WEATHER
And cooler at
and continued coo

THE MARION STAR

HOME EDITION

No 247 | The Associated Press International News Service United Press | MARION, OHIO, WEDNESDAY JULY 29 1936 | FORTY-FOUR PAGES | THREE CENTS.

15 FEARED DEAD AS BOAT SINKS NEAR CHICAGO

of Crew Saved Among Victims e Tragedy

TS ON VESSEL

to Port, Lurches Even Keel and nks Quickly

ciated Press
.9—Eight n men ed early, toda powered ship ca d in the Lake Michigan h miles south

f the crew were C D Brown ed and mas gard l Jonnson ht were saved lung for more o pieces of n the white the first ac-

l loaded with el to port as it heavy sea some nd 3 a m I to an even keel and then sank

Station Keeper
Keeper of the ighthouse station t street saw 'the go down He st guard and pul boat with P A ard
an two of the sur uth Chicago coast d three others company boat eaming two from

t miles from k on park 'Rush neath at the ed out to waters fo lo missing

his list of perished Port Huron Irvin Tuft Coastguardman John Watchman El Chicago Watch en of Chicago Boy of Sault a deckhand ickes of Chi Oli Johnson of Superman Leif Steward An Lockport Second Olsen of Lock Elmer Berg Band Charles Berg Harris Meure of Harbor of Sturgeon

Rescued
Mate First Mate Assistant John and Engineer Herbert Larson of Chicago Lockport See n near Joseph Pier Wis and Sturgeon Bay were first taken harbor lighthouse exhausted they of the tragedy a huge wave ston sand and

along a usual Johnson when listed to port an even keel began to sink We complement of life ing was so sud mance to launch

Dies in Fleet
do was to seize old help us to the best way

clung to beams We would all a short time reached us when

ld hold of Capt omehow he Lost sight of gone down

he property of Navigation Co er to the Mate home port was It was about as powered by

MEAL CONTEST WINNERS NAMED

ge of The nual hot t section ... win cas ... ered

... was a ... he Texas ... ed in ... ctual ... of excep-

... he ... as and ... a train ... and ... ine of ... are aid in ... and

UDET SAFE IN CRASH

Lieut Ernst Udet (above) German World war ace dropped to safety in parachute when a new type plane he was testing at Warnemuende Germany collapsed in the air Col Charles A Lindbergh witnessed the crash (Associated Press Photo)

AMERICANS SET TO FLEE SPAIN

148 Plan To Board Trains at Madrid for Trip to Steamer on Coast

THREE ALREADY ON WAY

Bowers' "Floating Embassy" Seeks Contact With Two Warships Off Bilbao

By The Associated Press

WASHINGTON July 29—Stranded Americans given new guarantees of protection by the rebel threatened government of Spain laid final plans today for their escape from inland Madrid to an American cruiser waiting at the Alicante seaport

Some 148 Americans the largest group still reported on Spanish soil planned to board trains tomorrow for their flight from the capital city *focal point of revolutionary* strategy according to advices received by the state department Three were reported to have left already for Valencia

The coast guard cutter Cayuga floating embassy of Ambassador Claude G Bowers sought a rendezvous today with two battleships off Bilbao

There 36 coast guard cadets who started out on the cutter for a training cruise will be exchanged for a detail of navy enlisted men from the battleships Arkansas and Wyoming to aid in further rescue of Americans from Spanish ports

The cadets will return to Hampton Roads Va on the battleship

• • •

Spain Purges Armed Forces

(Copyright 1936 by Associated Press)

MADRID July 29—Spain's leftist leaders *plunged today into a* desperate purge of Fascist enemies from its armed forces and departments of state laid new siege to scattered rebel garrisons and heard radio reports Gen Francisco Franco revolutionary commander in chief had reached Seville from Morocco

Broadcasts from the insurgent radio station at Seville southern city which is the goal of loyalist attackers said Franco had announced establishment of general staff headquarters there

Two insurgent garrisons near the rock of Gibraltar were stormed and seized by the government forces officials announced

(Reports from Gibraltar said a rebel seaplane had sunk the government submarine C-3 in the straits From Tangier Morocco

(Continued on Page Two)

COURT SENTENCES PAROLE VIOLATOR

Marion Man Sent to Penitentiary Following Arrest on Check Charge

John Burns 38 of 226 Leader street was sentenced to a term of one to 20 years in the Ohio penitentiary today when he was brought before Judge Hester Young in common pleas court accused of violating a parole on a forgery charge

Burns was arrested last night on a complaint of the management at the Richman Bros clothing store that he passed a worthless check in payment for a suit of clothes

Burns had been given a suspended sentence and paroled for one year by Judge Young last February when he pleaded guilty to a charge of forgery in connection with passing dishonorable checks. He admitted passing the check at the Richman store Prosecuting Attorney Paul D Michel said.

DECISION DUE ON MILK PRICE HERE TONIGHT

Dairymen Get Final Demand for Increase from Producers

MAY TRY 1 MONTH TEST

One Cent Retail Boost Regarded Certain if Wholesale Raise Is Granted

Representatives of a majority of Marion county farmers furnishing the city's milk supply made a final demand to dairies for higher raw milk prices last night

A decision by the dairies is due tonight

Should the increase be granted a one-cent a quart rise in retail price of milk will be almost inevitable dairymen said

The farmer demands were laid before dairymen at a meeting last night with the directors of the Marion County Milk Producers association in the county commissioners office The association membership includes nearly all of the 300 farmers furnishing the city's milk supply

Throughout the meeting it was evident that if farmers requirements are met or even partially satisfied the retail price of a quart of milk in Marion will increase from 10 to 11 cents

Dairymen estimated approximately 9000 quarts of milk are sold daily in the city This would mean that a one-cent increase would add approximately $2700 a month to the city's cost of bottled milk exclusive of purchases of cream and dairy products which also probably would be affected

The dairymen after hearing the farmers demands arranged to meet tonight at 6:30 at the office of Charles H Irish who was not present last night to prepare a formal answer

Although the farmers did not say in their parley with dairy operators what the result would be if the price demands are not met director of the association readily said when approached individually that a milk strike is *their only* leverage to force the increase if dairymen refuse to grant it amicably

What Producers Ask

The farmers headed by Leo J Cusic as president of the Marion County Milk Producers association informed dairymen at the opening of last nights meeting that they are demanding $2.40 a hundred pounds (4th quarter) for milk to be sold in bottles and 50 cents more than four times the Chicago 92 score butterfat price a hundred pounds, for all milk sold for use other than bottling At present the Marion county price to farmers is $2.05 a hundred pounds for bottle milk and four times the Chicago 92 score butter fat price for milk used in the manufacture of dairy products

After dairy operators asserted they could not meet this demand the farmers held a brief caucus and announced that they will demand their increase proposal only for the month of August and will meet next month with dairymen to work out a revision of prices for milk to be used in manufacture of dairy products if conditions at the end of August justify a change However they indicated they expect to receive $2.40 a

(Continued on Page Two)

MANSFIELD BARRED TO SECOND TERMERS

Mrs Allman Notifies Judges and Prepares To Shift 391 to Columbus

By The Associated Press

COLUMBUS O July 29—Mrs Margaret Allman state welfare director notified judges of all county courts today that no more second term offenders regardless of their age could be received at the Mansfield State reformatory

The state law clearly states that only first offenders can be admitted to the reformatory and effective immediately we will comply with the law she said This means that many youths who have previous criminal records face imprisonment in the Ohio penitentiary but under the law we have no alternative

Mrs Allman said a survey of the reformatory disclosed 391 prisoners who had previous criminal records Those prisoners she said will be transferred to the Ohio penitentiary as rapidly as possible

In order to make room for the gradual absorption of the Mansfield second termers at the penal 123 petty larceny prisoners are being moved this week to the London prison farm the director said

Mrs Allman said young first offenders with criminal record had been sent to the reformatory because of error or lack of information on the part of a sentencing judge

Under the law any prisoner who has a previous criminal record whether in Ohio or any other state or who is a parole violator may not be sent to Mansfield she said and will send to jail or county workhouse those who were explaining that part of the law.

IN COURT FIGHT OVER CHILD'S CUSTODY

With her daughter

Dr Franklyn Thorpe

Charging that Mary Astor film star and his former wife is an unfit person to raise their child Dr Franklyn Thorpe is fighting her action to obtain custody of their daughter by bringing into court alleged quotations from her diary Seeking to show that Miss Astor is not the proper person to have custody of their daughter counsel for Dr Thorpe read excerpts from the diary purporting to admit she was a champion at making mistakes At the same time Miss Astor is seeking to make her ex-husband admit that he was married to Lillian Burton Miles at the same time he purported to be married to her (International News Photo)

FOUR FROM MARION PASS BAR AND MEDICAL EXAMS

Two New Lawyers and Two New Doctors *Included in* Lists Announced at Columbus Today

Two new Marion doctors and two new Marion lawyers are among the law and medical students who passed recent state examinations entitling them to practice in Ohio The Associated Press reported today from Columbus

James F Reed of 110 Cathart street and John C Reber of Hillman Ford road north of Marion passed the bar examination and Frank W Hedges of 1149 East Center street and Charles R Baber of 260 East Washington street passed the medical examination

They were among 391 student who passed the bar examination and 275 students who passed the state medical examination

Both Frank W Hedges and Charles P Baber who passed the medical examination were graduated from Harding High school in 1926 They took pre medical courses at Ohio Wesleyan university at Delaware and completed their training at Ohio State university Both were graduated from Ohio State in June

Hedges is serving a year's interne ship at St Marys hospital in Detroit Mich having gone there July 1

Baber is taking similar interne training at the medical center of the Elizabeth McGee hospital in Pittsburgh Pa

Hedges is the son of Dr and Mrs F L Hedges of 1119 East Center street and Baber is the son of Dr and Mrs Charles A Baber of 260 East Washington street

A total of 761 students took the bar examination according to Seba H Miller clerk of the Ohio supreme court The highest grade 884 per cent was made by Wayne L Townsend of Cleveland Heights Louis A Otto Jr of Cleveland ranked second with 883 per cent

Reed is planning to enter law practice in Marion this fall while Reber is undecided as to his plans At present he is associated with his father in operating the Reber farm on U Hillman Road

(Continued on Page Two)

Brawl Revealed In Mary Astor's Fight for Child

Film Star's Suit for Custody Brings Out Story of Bathroom Scrap

By The Associated Press

LOS ANGELES July 29 Probe wide open by questions about immorality and the story of a bathroom brawl the battle of red haired Mary Astor screen beauty to regain custody of her baby girl raged furiously today

She is attempting to break the court order giving her divorced husband Dr Franklyn Thorpe guardianship of four year old Marilyn Thorpe

To prevent certain portions of the evidence from going into the record opposing lawyers met in an elevator with four conference last night It failed

Says Protection His Aim

"I hoped to protect Mary" Dr Thorpe said before the night session opened I'm sorry for what's going to come out

The result was that the first hours testimony left a packed audience jubbed with motion

(Continued on Page Two)

Many School Failures Due To English, Social Science

282 Pupils Failed Last Term in One or Both Subjects, Marion Survey Shows

English and social science

Laggards in school pupils especially Marions junior high school pupils

A survey made by Supt C A Hudson and made public in the annual report on promotions and failures in the two subjects as being responsible for the greatest number of failures particularly in the junior high schools

Two hundred and eighty two pupils in the junior and senior high schools "flunked" one—maybe both—subjects last year reports compiled from the Thomas A Edison (central) and Warren Harding junior high schools and Harding senior high

The percentage of failure for all the city's schools was 11 identical with last year The percentage of failures in the junior high schools was 15 or 5 of one per cent higher than the preceding year In the high school subjects at the Thomas A Edison school the percentage of failures was 13 and one half per cent less than last year the report was

The highest percentage of failures was in the first grade, amounting to 152 per cent of the 535 pupils enrolled 14 per cent less than a year ago "but apparently still too great" according to Mr Hudson Between seventh and eighth grades

(Continued on Page Two)

MARION TWP. BOARD TO ATTACK SCHOOL TRANSFERS IN COURT

BANK BUSINESS ALSO PROSPERS

468 State Units Increase Resources $147 099 654 in Years Time

SHOW HEALTHY CONDITION

Square Points to Upturn in Undivided Profits, Reserves and Securities

By the Associated Press

COLUMBUS O July 29 Ohio's 468 state supervised banks increased their combined resources $147 099 654 State Banking Superintendent Samuel H Squire said today during the 12 month period ending June 30 of this year

An analysis of reports made by the state banks pursuant to a call for their condition as on June 30 Squire said show the financial institutions to be in an increasingly healthy condition

Showing a splendid record of increasing strength in state chartered institutions it revealed their resources $647 472 183 during the period between the last previous bank call that of March 4 1936 and the June 30 call the superintendent said These increases were due principally to increases in such items as undivided profits reserves and securities

Climb $91 497 018

During the three month period between the first two calls for condition of the banks the superintendent said combined deposits of the 468 banks climbed $67 535 018

Building improvement in the last year gains in employment and increasing confidence in our economic future are reflected to a gratifying degree in the bank totals Squire said

His analysis of the condition of public showed combined resources of $1 968 871 630 for the state banks on June 30 of this year against $1 805 019 15 on March 4 and $1 821 396 904 on June 30 1935

Individual items of the report ing banks were $380 814 691 on June 30 $217 027 023 on March 4 and $ 0 607 529 on June 9 1935 Savings deposits on the three dates were $575 6 3 446 $5 7 .31 316 and $5 7 133 482 respectively

The state banks reported total loans and discounts of $488 542 30 on June 30 as compared with $48 585 105 on March 4 and $461 770 21 on June 29 1 3 For the respective dates cash and re serves were $ 18 136 9 $ 4 1 0 388 and $ 01 507 10

Capital $61,317 215

Squire said the combined capital of the reporting banks was $61 317 21 on June 30 compared with $61 467 945 on March 4 and $6 907 3 on June 29 1935

Undivided profits of the 468 state chartered banks totaled $10 920 24 on June 30 they are $10,566 211 on March 4 and $8 710 1 1 on June 29 1935

Holdings of U S government securities increased $51 027 202 from June 29 1935 to June 30 of this year the analysis showed Government securities totaled $247 908 1 5 on June 0 $248 572 261 on March 4 and $225 80 962 on June 29 1935

Marion Banks Share in Ohio Gains

Figures showing increases over a year ago in resources deposits loans and undivided profits of Marion's two state banks the Marion County bank and the Peoples Banking Co were given by bank officials today

On June 30 last resources of the two banks totaled $4 234 000 as compared to $3 666 000 on June 30 1935

In the same period time deposits increased from $3 426 000 to $3 741 000 while demand deposits rose from $1,000 000 to $1,897 000

Loans and discounts totaled $1 598 000 on June 30 or an increase of $53 000 over the $1 545 000 total a year ago

A total of $77 000 was shown as undivided profits for the two banks on June 30 as compared to $42 000 on June 30 1935

HORSE "LOST"

Taken to City Barns When Found Loose on Street.

Employes of the city service department today were continuing their efforts to locate the owner of a horse found Saturday night The horse was taken to the city barns on Owens street by James Sons of 795 East Farming street, after residents in the vicinity of 224 South Greenwood street found the horse ambling about the street unattended The horse is judged to be about 10 to 12 years old, and weighs about 800 pounds.

HE WANTS BLOOD

Dr H S Hadley (above) 24 of St Louis has undergone 91 blood transfusions at Lowell Ill in his fight against the anemia (Associated Press Photo)

AUTO LINKED WITH HOLDUP

Authorities Believe Car Found Near Marion Used in Bank Robbery

LICENSE PLATES GONE

Sheriffs and Police Checking Connection With West Mansfield Crime

An abandoned and mobile believed to have been used by two armed bandits who held up a West Mansfield bank Monday noon was found on a county road two miles west of Green Camp late yesterday and was in the hands of county authorities for investigation today

The automobile which had been stripped of its license plates answers fully the description of the bandit car Deputy Sheriff W H Willis and Police Capt I L Reardon were taking fingerprints from window sills and other parts of the machine this morning and were joined at noon by Sheriff Dudley of Logan county who will assist in the investigation

The car was found about 4 p m yesterday by J H Smeltzer of the Green Camp area on a crushed stone road running along the rear of his farm He became suspicious of the machine he said when he noted that it was without license plates and reported his discovery to the sheriff Deputy Willis answered the call and had the car towed to the Ed C Watters Ford garage here

The automobile is a black 1930 Ford coach The bandit car was the same model and was reported to be either rainy or dust covered black Streaks of dirt mark the machine, found yesterday indicated that it had a heavy coating of dust on it before Monday nights rain partially washed it

Among articles found in the car were a pair of women's gloves a handkerchief and a heel from a woman's shoe The motor number was checked with the bureau of motor vehicles at Columbus as part of the procedure authorities are using to locate the owner While it is probable the car was stolen authorities said that angle had not yet been checked at noon.

If the fine prints taken today are clear when developed they will be sent to the London prison farm where experts will determine if they match any of those of prisons with criminal records

KNOX' ACCEPTANCE SPEECH TOMORROW

Stand To Seat 5,000 Set Up Outside Chicago Stadium for Ceremonies.

By The Associated Press

CHICAGO, July 29—Decorators hung the big Chicago stadium with bunting and flags today to honor Col Frank Knox, who will accept the Republican vice presidential nomination there tomorrow night in the second major ceremony of the party's campaign

A grandstand to seat 5,000 was erected outside the stadium facing an outdoor stage An hours preliminary entertainment will be presented by two casts of stage opera and radio talent, Chairman Chauncey McCormick said one performing for the crowd in the auditorium and the other for the overflow attendance in the grandstand

His speech of acceptance finished Col Knox kept his day open for conferences with members of the notification committee as they arrived.

SUIT EXPECTED WITHIN WEEK

Action Decided On As Next Move Against County Board's Program

CHECK OF POLL MADE

Inaccuracies Alleged, Fate of One-Room Schools at Stake in Controversy

The Marion township board of education at a meeting last night with its attorneys decided on court action as its next step in an effort to halt the redistricting program of the county board of education

It is expected a suit will be filed in common pleas court within the next week or 10 days in which the township board will seek to set aside the county board's boundary changes which shifted four portions of the Marion township district to other school districts in nearby

The Marion township board mapped its plans after completing a checkup on a poll of affected areas made by the county board to determine the effect of remonstrances signed by rural residents who sought to revoke the boundary changes

Inaccuracies Alleged

Some township board members contend the poll is not entirely accurate and that possibly three or four transfers affecting the township district might be revoked by a current poll

The township board has questioned both the poll and some steps in the procedure followed by the county board of education in making the boundary changes several weeks ago

If the township board is successful in its efforts to set aside the boundary changes it will continue to operate its six one-room buildings the last little red school buildings in the county As matters now stand, three of the six one room buildings will be closed next term by the county board's transfers

The township board's plan to start court action is the latest development in a controversy over boundary changes that dates back to May 19 when the county board held a public hearing on its proposals to make transfers Changes then proposed were criticized by rural residents

The board explaining it felt obligated to proceed with its districting in line with the state's program of bringing up enrollment in rural schools by consolidations voted seven boundary changes principally affecting Marion and Grand Prairie township districts The Grand Prairie changes and two affecting Marion township were invoked by remonstrances signed by a majority of the electors living in the affected area leaving four transfers of portions of Marion township district effective at present

The Marion township board is represented by J Malcolm Shields

DRIVERLESS AUTO ENDS TRIP IN YARD

Coasts from Parking Place on South State Street, Travels 125 Feet

A driverless car ended a 125-foot journey after it coasted backward from the curb at 226 South State street crossed the street, bounced over the curb and through the front yard at the Frank H Schaffner residence 243 South State street shortly after noon today A woman residing in the neighborhood who saw the runaway machine flagged an approaching car and prevented a collision

The runaway car driven by Mrs Earl Foster of 555 Bartram avenue was parked on the east side of the street while Mrs Foster visited relatives at 226 South State street Mrs Foster had entered the house before the car began its jaunt It traveled a distance of 70 feet before going over the curb and narrowly missed several trees between the sidewalk and curb It halted just as the rear bumper touched the concrete steps leading to the front porch of the Schaffner home The car was not damaged

TEMPERATURES

Observer Raffensperger's Report
(For period between 8 a m yesterday and 8 a m today)

Maximum	87
Minimum	57
Weather	Partly cloudy
Barometer 8 a m today, 29.95	
One Year Ago Today	
Maximum	90
Minimum	59

Among Our Readers There Is A Buyer For Anything You May Want To Sell

WANT ADS
The Marion Star

PHONE 2314

LOCAL WANT AD RATES

	One time	Two times	Three times
Three lines	25c	35c	45c
Extra lines	10c	15c	20c

Minimum charge three lines.
In figuring ads allow 6 five letter words to a line.

CASH RATE

By paying cash for want ads the following deductions will be allowed:
For 1 time deduct 5c
For 2 times deduct 10c
For 3 or 6 times deduct 15c

Charged ads: Must be paid within county only will be received by telephone and if not paid within five days after expiration will be subject to additional charge.

Ads ordered for three or six days and stopped before will only be charged for the number of times the ad appeared, adjustment will be made on the basis earned.

Errors in want ads will be corrected and if omitted will be given only when called to our attention before the second time published.

Closing time for Transient Classified Advertisements is 11 A M the Day of Publication

INFORMATION

Treatment for Foot Troubles
Dr Earl Hill Chiro
130 S Main Phone 2—

ATTENTION
We invite the public to attend the Women's League meeting 7:30 Tuesday evening, August 4th at the Bethel Church.

Dirt for Fill
Price $1 Hauling
Phone 8—

AUTOMOBILE INSURANCE
Quarterly Payments
FIDELITY INSURANCE AGENCY
126½ S Main Phone 7—

INSURANCE
PAYMENTS TO SUIT
J HOWARD LAWSON
ALL FORMS OF INSURANCE
6 Natl City Bank Bldg Ph 264

TO BE SAFE INSURE
ARTHUR H WEBB
Fire Auto Insurance Phone 71

Phone 2081 — will call for you and show you high grade monuments. Cheapest place to buy regardless.
HOUPT MEMORIAL SHOP
13— S High St Open Nights

BERNARD R SMITH
INSURANCE —All Forms
143 W Center St Phone — 3

INSTRUCTION

FALL term at The Marion Business College opens Sept 8 Day and night school classes will be formed in each department Enroll now Telephone — 6 J 7 Burgar Pres and Mgr

BEAUTY & BARBER

HAIR FALL OUT
WE CAN STOP IT!
Don Pangburn's HSL Center

SEE us in our new location at 155 E Center. Special prices on all permanents. Shampoo and fingerwave 50c. Marcel and hatchet 50c. Phone 2703. Benita Barber and Beauty Shop.

COOLEST BEAUTY PARLOR IN TOWN
Permanent Waves — $1.00 to $5.00
Open Evenings by Appointment
Bonnie Graves and Gertrude Bush
235 S Main Phone 061

GUARANTEED all permanents. Kolor manicures, combination spiral self setting machine $1.50 to $5.00. Rinse Ph 2591 L E L Mark

SPECIAL self setting finger wave permanent $1.50 with shampoo hair cut. Finger wave 25c. Ruth Vanderhaff Ph 5196 L E L Mark

PLACES TO GO

SWIM in pure spring water at Crystal Lake Pool. Supervised by life guards. Visitors welcome.

LOST AND FOUND

LOST—Bulova wrist watch on Llano st car line. Finder please call Phone 571. Reward.

HELP WANTED

MALE

EXPERIENCED trailer salesman wanted at once. See Mr Brenneman ___ E Center

AUTO MECHANIC
Wanted at once
See Mr Cochrane at
The Habeman Chevrolet Co

LARGE manufacturing company in Marion has opening for salesman; no selling; training; experience not necessary. Job will pay $40 per week. Write, giving all required details. Address and return to Box 5, Star. Applications qualifications and where cash available for personal interview care Star.

FEMALE

HOUSEKEEPER with good character for two adults in home in country for home and low wage. Address Box 71 care Star.

BEAUTY Shop operator with manager's license. Box 49 Care of Star.

HOUSEKEEPER wanted. Motor for good home; state age and wages wanted. Box 49 care Star.

WANTED — Two experienced cooks. Apply in person.
Turoff Restaurant

NO better place to stretch your dollars than in the many bargains in furniture, gas, radios, stoves, used cars, etc. listed daily in the Want Ads.

HELP WANTED

AGENTS AND SALESMEN

[illegible]

SITUATION WANTED

[illegible]

WOMAN wishes [illegible]
Phone 678

WANTED—MISCL

WASHING AND IRONING

WASHING wanted. Will call for and deliver. Quick service. Phone 5—

BUSINESS SERVICE

RENTALS
Dull mats—Aprons—Towels—Linens
Call to and from Service
Phone 378 Our driver will stop
Authority Towel and Linen Supply

SATISFACTION ASSURED
APEX DRY CLEANERS
901 Sheldon Rd Phone 9101

MEN'S SUITS
CLEANED AND PRESSED
Called for 75c and Delivered
Acme Dry Cleaners
Phone 118 131 Olney Ave

LOAN AND GIRL YARDS

LOW SUMMER PRICES
On all best grades of coal obtainable. Buy now and avoid fuel costs.
The E J Patton & Sons Co
154 Erie St. Phone 1168

GENERAL STORAGE—MOVING

MOVING STORAGE PACKING
We Give Real Service
Wright Transfer Co 146 Oak St

MISCELLANEOUS SERVICE

ROBINSON ELECTRIC SERVICE
Construction and Repairing
Phone 661 211 N Greenwood

AWNINGS—LINOLEUMS
Window Shades Carpets
Venetian Blinds Draperies
FRED HOPPER
80 Summit Phone 1159

ASBESTOS siding, shingles will keep your home cool in summer, warm in winter. Marion City Mfg Co 160 E Church St.

LET us bother with washing your windows. Guaranteed. The Marion Window Cleaners.

FURNITURE made to order, refinishing, and repair. Paul Kunz 370 Commercial Ph 700

SMITH BROS
Contractors for
Remodeling—General Repairing—Painting and Decorating
Phone 4068

SPECIAL PAINT SALE — Lasts a lifetime guaranteed satisfactory. We are proud of this paint. Sells up to $5.00 per gallon. Sale price $3.00—just yours now. Phone 11 for the Home Supply Co.

ELECTRIC WIRING
$1.00 per opening. 40 years experience. Reference. Phone 511 Vine.

PAPER HANGING PAINTING
E D ORT Ph 3905 310 Nev Ship 180 N Main

MONEY TO LOAN

YOU change my Ford note, why not change your high rate mortgage to me. One of the oldest established companies in the city. Call or write
COWAN REALTY CO
138 W Center Phone 19

A S DINITIS
Real Estate Dept
Marion Federal
Savings & Loan Association
For home loans in all parts of Marion. Attractive prices. Small down payments.
Phone Office 5109 Residence 2056

PROPERTY FOR SALE

MODERN suburban home. Three acres. Bargain. 1 mile out. Hurry. 118 N 9—

Better Buy Real Estate
SIMS REAL ESTATE
130½ S Main Phone 1

ABOUT seven acres fine building land close in. Only high city Phone 7143

HOUSES

SEVEN room home partly furnished. Very low. Quit building. 5 min. from Erie Terminal.

39 MONTOE Six room garage $17—

604 SIDNEY Brick 8 room. Lawrence H Bellow Phone 111

LOT 5 ACRES just off Marion-Bucyrus highway. Will sell cheap. Inquire 1 mile north Mt Vernon Ave.

402 Church Ave $15.00
WALTER E SCHAFFNER
130 S Main St Ph 310

FOUR room modern apartment, private entrance, close in. Phone 7181.

FOUR room furnished apartment, downstairs with bath, heat and water furnished. 881 Center. Electric refrigerator. Price reasonable. Phone 7486

WANTED TO RENT

WANTED to rent one unfurnished room for light housekeeping. Phone 7568

THREE or four room unfurnished apartment. Phone 3429 between 12 and 1 p m

BUSINESS SERVICE

HAULING—MOVING

[illegible]

FOR RENT

ROOMS

[illegible]

HOUSES

[illegible]

FARMS

[illegible]

FOR SALE OR TRADE

[illegible]

WANTED TO BUY

[illegible]

Top Cash for
HOME — CITIZEN'S
Let Us Know What You Sell
C SCHEIDT INC 143 W Center
Hart Stray—All Kinds
Mail Card
Called For and Delivered

LIVE STOCK FOR SALE

HORSES CATTLE ETC

SHOTHORN bull 11 months old. White Sultan breeding. Inquire 1 mile south Bellaire.

SHOTHORN bull 1 year old. Purebred Roan. Inquire 1 mile south Pleasant Ridge.

LIVESTOCK auction every Thursday 1 P M Top prices.
CARON LIVESTOCK SALES CO

10 HEAD Heavy Guernsey cows, bred 100 Holstein heifers, 1 mile north Mt Vernon Ave.

FEED AND SEEDS

DELCO Dollar Value in Wheat or Oats
Those Oats Extra
30 BUSHEL Seed Separator for sale. Call Glover Miller Mt Gilead. Also 17 ft Case Lincoln Separator and bundlers.
PULLHEIM IMPLEMENT STORE
E N Main Phone 900

WE have the new John Deere Spreader. First Come in and Look them over. Farmers Implement Co E N Main

FARM BUREAU SEED
FARM BUREAU
FORTMAKER
is full of open formula supplements. Ingredients are listed on every bag. The chemical analysis of each make it superior but safe and high digestible protein supplement.
FARMERS
COOPERATIVE ASSOCIATION
Le Fark Road Phone 1

MERCHANDISE FOR SALE

PONTIAC Six Coupe for Sale See Ford Martin or Tuesday Night

PIANOS [illegible]

WHY [illegible] see us before you buy. Prices [illegible] Easy terms [illegible] Hayden piano [illegible]

BEAUTIFUL late style bedroom suite at a bargain. Also used piano.
McELHANEY'S
140 N Main Phone 7—

MERCHANDISE FOR SALE

Dexter Washers are Good
See Them at
COLVILLE'S HOME Wade O
CALL A DEALER ANOTHER SATISFIED CUSTOMER

Winter Ahead

Furnace and Floor Coverings
LYNWOOD OHIO
Open Thursday Nights Sat Evenings
FREE DELIVERY

HIGH GRADE
MOTOR OIL
[illegible]

RELIEF STARTS
IS YOUR HOME WORTH ANYTHING?
It pays to find out. Let us talk with you about the Weather Seal Way. Our estimates are made on the basis of your home. The time is soon. Now for the Weather Seal Way. Weather Seal Sealing Machine Co The Phone no P—

USED FURNITURE
McELHANEY
140 N Main Phone — 70

WALLPAPER
See us for what you want to wall paper your home with.
WHEELER
WALLPAPER PAINT STORE
130 N Main Phone 911

PAINTERS drill presses, electric motor belts, pulleys, used auto parts. Phone 3155
MARION IRON & METAL CO
Rear Lincoln Hotel W Center St

PORTERFIELD
ANTIQUE SHOP
Fine Antique Furniture
140 N State Phone 203—
Across from The Star
Open 1 P M to 9 P M
PORTERFIELD FURNITURE CO
Waldo Ohio
Good Furniture for Less

RADIO SERVICE—SALES

8 DUPE 1936 Console Stereo Set in use 5 months. Still under guarantee. Will sell at a sacrifice.
MOTOROLA AUTO RADIOS
CHAMBERS SINCLAIR SERVICE
S Main and Columbia Ph 111

MISCELLANEOUS FOR SALE

BOYS USED BIKE
Good condition. Sell cheap.
VAN ANTA HARDWARE CO
181 W Center Phone 7118

FOLDING camp trailer, sleeps five. Full privacy, real comfort. Almost like Chevrolet. Price $125. Call Oh

MONEL Refrigerator Display Case 10 ft Cheap. Phone Hill Meat Market Prospect Ohio

PLANTS AND FLOWERS

ORIENTAL POPPY
Plant now will bloom next year. Send for Free Price List.
Harmon Nursery Prospect Ohio

GOOD THINGS TO EAT

SWEET corn 10 minutes, cabbage, sweet Bermuda onions, beets. Fairview Gardens A C Arndt 438 W Uhrichsville

Cube Steaks 30c
CLAIR'S FOOD SHOP
703 Center St Phone 938

LETTUCE down on Price. Tomatoes No 2 cans 5 for 25c. Waldorf Toilet Tissue each 5c.
MARKET FARM MARKET
Just South Harding Memorial

LUNCHEON again today.
BEEF liver, heart, tongues, kidneys.
CHUNK beef 8 lbs 25c
FRESH Beef Hamburg 15c
Meat from fresh killed beef.
BEEF Steak lb 18c
BOLOGNA 2 lbs 25c
BUY fresh pork meat here save.
PEACHES New Apple Potatoes.
Open 8 A M except Sat
LAWRENCE FARMS MARKETS

APPLES
CHOICE for cooking apple 5 lbs 25c
CABBAGE 5c lb
TOMATOES 5 lb 25c
VINEGAR 19c gal
BROWN Sugar 5c lb
Apples 8 pounds 25c
ECONOMY MARKET
491 Davids Phone 7041

NU WAY MARKET
A good place to trade
The Freshest Meats Always
DAWSONS MARKET
311 E Center Phone 2142

HOUSEHOLD GOODS

5 CU ft superb ice box. Good condition. Cheap for quick sale.
Phone 1091

GOOD three piece sun room suite. Reasonable.
Phone 2 03

ONE reconditioned aluminum hot plate with gasoline stove.
MAYTAG SALES & SERVICE
158 S Church Phone 7—

BEAUTIFUL late style bedroom suite at a bargain. Also used piano.
McELHANEY'S
140 N Main Phone 7—

MERCHANDISE FOR SALE

HOUSEHOLD GOODS

[illegible]

PUBLIC SALES

ADMINISTRATOR'S SALE
SATURDAY AUGUST 1ST
1 O'CLOCK P M
Located on
Complete furnishings of five room home.
SOME ANTIQUES
MRS HETTIE OLDEN Administratrix
Estate of Sarah Van Antwerp Dec'd
JIM SHAPLEIGH Auct

AUTOMOTIVE FOR SALE

PASSENGER CARS

1930 Ford Coupe $95
A & A AUTO SALES
W Center Phone 781

1929 DeSoto Sedan Very good condition
631 Langhorst

33 PLYMOUTH Coupe rumble seat, heater, Freys Garage 143 E Mill St

1929 FORD Coupe A1 condition. New rubber.
Call 8 2 1

1931 CHEVROLET Roadster A1 condition 4 new tires $95 cash
E N Main M Gilead O

1930 FORD Tudor Good condition. Reasonable. Call at 615 Wilkins after 5 p m

31 FORD V8 Deluxe Tudor Sedan like new. Total upkeep very small. Fine finish, good rubber, rebuilt motor $450
Z Stuntebeck Car 600 N Main

1929 BUICK coupe, good running condition. Also 1935 Ford 5 8 Coupe 10,000 miles, good condition. Hairpster Service Station Hairpster Ohio

30 FORD Coupe $385 31 Chevrolet Coupe $450 Will trade
119 S Hopkins St

1926 CHEVROLET sedan. Two new tires will run $95.00 301 Church St

NEED CASH QUICK!
Late '30 Chevrolet Sport Roadster, excellent condition $185
287 N Prospect
After 5:30 P M

LAUTENSLAGER
USED CARS
SPECIAL
1931 OLDSMOBILE 1 Door Sedan cost new $1136
3 days only $545

35 OLDSMOBILE Sedan with built in trunk only $545
35 STUDEBAKER Commander 8 —new tires, radio $595
34 OLDSMOBILE 8 Sedan with built in trunk $595
33 PONTIAC Sedan new tire, mechanically A1 $445
31 CADILLAC Sedan $450
31 CHEVROLET Sport Coupe $345
30 PLYMOUTH 5 dan $295
30 WHIPPET 6 Sedan clean throughout in town $245
30 DESOTO Roadster $165
30 OLDSMOBILE Sedan at $—
30 FORD Sport Coupe $195
29 FORD Tudor $—
29 CHEVROLET Coach $145
28 CHRYSLER Coach $145
28 PACKARD Sport Coupe $—
27 BUICK Standard Sedan $ 95

20—Other Cars—20
$40 to $795
Roadsters—Coupes—
Coaches—Sedans
Lautenslager Olds Inc
USED CAR LOT
Cor High Church St
Sale room 210 E Conte Ph 463

AUTOMOTIVE FOR SALE

PASSENGER CARS

[illegible]

Let Your
USED CARS
Be On A
NEW CAR DEALER
And Be Sure

WE HAVE THE LARGEST STOCK OF USED CARS AND THE BEST BUYS IN THE CITY

ED C. WATTERS
USED CAR LOT
Cor Church and State
Opposite Post Office

LATE 1933 Chevrolet Master coach, overhauled motor throughout, radio, heater, extras. Coverlich Service Station Mill and Prospect St Phone 2847

Phone 2137 Buick Phone 2137

THE DANNER BUICK CO
40 N Main Phone 2137

MODERN MOTORS
USED CAR LOT
600 N Main

HOLLOWAY
135 E Prospect Phone 2168

YOU CAN ALWAYS PICKUP A BARGAIN OUT OF OUR STOCK OF USED CARS

1929 FORD Coupe
1934 PLYMOUTH Coupe
1933 PONTIAC Sedan
1935 STUDEBAKER Coupe
1934 STUDEBAKER Sedan
1929 CHEVROLET Coach
1931 FORD Coupe
1929 FORD Fordor
1931 DESOTO Sedan

20 Cars from $10 up

1933 STUDEBAKER 2 to 3 ton truck

FENDER BODY REPAIRING AND PAINTING—OUR SPECIALTY

HOLLOWAY'S
136 S Prospect Phone 2168

HOME OWNED
USED CARS
ON OUR
LOT
WE CENTER AT LEADER

31 V 8 Truck, long wheelbase, bargain
30—30 CHEVROLET Roadsters
28—29—31 Model A FORDS
27—28—29 CHEVROLETS
29 WHIPPET Sedan very clean
27 HUPMOBILE Sedan
2 DODGE Sedans
29 ESSEX Sedan and Coupe
Many Others—All Good Buys

"PERRY"
DESOTO PLYMOUTH
[illegible] West Center St
Two Blocks West of Leader

AUTOMOTIVE FOR SALE

PASSENGER CARS

D & S AUTO SALES
[illegible]
31 PLYMOUTH Sedan
30 CHEVROLET Coach
30 FORD Coupe
30 WILLYS Sedan
29 FORD [illegible]

[illegible]

IT'S THE TRUTH
DID YOU SEE OUR AD ON THE SPORT PAGE?
HERE'S THE ANSWER

A head panel contains [illegible] Vol 1 7th Ed Page 561

IT'S ALSO TRUE
THESE ARE VERY GOOD USED CAR VALUES

1930 CHEVROLET Coach Appears as new $395
1929 DESOTO ROADSTER A 1 $195
1929 WHIPPET COACH Priced to sell $ 95
1930 CHEVROLET COACH Clean as a pin $195
1929 OLDSMOBILE SEDAN Good tires and paint $175
1929 PONTIAC SEDAN Like new $145

THE HABERMAN
CHEVROLET
COMPANY
203 S Main Phone 2331

TRUCKS AND TRACTORS

CHEVROLET ½ ton panel truck driven about 1,500 miles first class condition. Phone 3 4

ACCESSORIES AND REPAIRS

TIRES and radios on easy term payment plan at Goodrich Silvertown Store 148 S Main

Radiator Steam Cleaned Repaired
WPENN'S GARAGE
R. 763 Bellefontaine Ph 2 60 5104

WELDING
RADIATOR REPAIRING
R C WOLFEL WELDING CO
In business since 1918
Phone 4 9 W Church

NOTICE OF APPOINTMENT
[illegible]
Case No 1758

NOTICE
In the Court of Common Pleas Marion County Ohio Case No 7441
Guy O Lester Plaintiff vs Bertha Lester Defendant
Bertha Lester who formerly resided at [illegible] Marion County Ohio and whose present address is unknown to the defendant will take notice that the plaintiff Guy O Lester has filed his action in the Court of Common Pleas of Marion County Ohio the same being Cause No 7417 in which he prays for a divorce on the ground of gross neglect of duty and extreme cruelty and that unless the defendant answer by the 15th day of July 1936 the allegations of said petition will be taken as true and such cause shall come on to be heard August 6 1936
GUY O LESTER
By Mouser Orr & Wilson
His Attorneys

NOTICE OF APPOINTMENT
Estate of Albert L Jones deceased. Notice is hereby given that Clara M Jones has been appointed and qualified as administratrix of the estate of Albert L Jones late of Marion county deceased.
Dated at Marion Ohio this 16th day of July A D
OSCAR CA [illegible]
Marion County Ohio

ORDINANCE NO 1030
AMENDING ORDINANCE NO 207 PASSED APRIL 2ND 1902 RELATIVE TO A FRANCHISE WITH THE MARION WATER COMPANY

[illegible]

The Gumps — By Gus Edson

YES-BIMBO- I SELECTED THE NAME 'JEWEL BEAUTY SALON' FOR SENTIMENTAL REASONS
THAT'S A GOOD NAME- THE GRAND OPENING IS SCHEDULED FOR NEXT WEEK — WE OUGHT TO PUT AN AD IN THE PAPERS
YOU CAN THINK OF MORE WAYS TO SPEND YOUR DOUGH-
TRYING TO RUN A BUSINESS WITHOUT ADVERTISING IS LIKE RUNNING A CAR WITHOUT OIL- IT MAY START O.K. BUT WILL BEGIN TO SQUEAK BEFORE YOU FINISH THE TRIP-
YOU'RE RIGHT, BIMBO- IF YOU WANT GRAND MUSIC, YOU NEED A GRAND PIANO- A GOOD BLACKSMITH NEVER USES A RUBBER ANVIL!
ALL I CAN SAY IS BARNUM WAS RIGHT- WITHOUT SAPS THERE WOULDN'T BE ANY WISE GUYS - WITHOUT RABBITS, THE FOXES WOULD ALL STARVE - AND HENRIETTA HASN'T MISSED A MEAL SINCE SHE MET YOU -

SMALLER PWA JOBS LAUNCHED

Roosevelt Allots $22 742,034 for 352 Projects in 37 States

By The Associated Press

WASHINGTON July 29—A new style public works administration program veering away from the type of huge structures financed during the last three years was set under way yesterday by President Roosevelt with an allotment of $22 742 034 for 352 projects in 37 states

Announcing that in addition to the 45 per cent donations PWA would lend another $211,000 to help communities defray their remaining 55 per cent of the cost Secretary Ickes PWA chief said relief labor would be used exclusively in carrying out this start on the third program for the agency

11 States Omitted

Another 450 projects involving federal donations of about $33 000 000 are still under study by the President to which they were submitted three weeks ago Eleven states were left out of yesterday's list of allotments

In contrast to the $1 000 000 allotment several years ago to the Triborough bridge in New York City and other structures requiring heavy outlays for materials and years for completion the largest project approved yesterday was a $1 835 400 courthouse building in New York City—of which the federal cost is $1 175 040

Demands Speed

With many projects approved three years ago not completed and in some cases barely started the President ordered that all under the new program be commenced by Oct. 1 1936 reach a peak by the end of the year and completed by Oct. 1 1937

In the smaller size of the projects (the average grant is $61 723) the small number of loans and the emphasis on relief labor the new program presented important changes bringing it nearer the works progress administration type of construction favored by Mr Roosevelt

DON'T GET CAUGHT
In an automobile accident without good insurance. We recommend
OHIO FARMERS
WATROUS
DEPENDABLE
INSURANCE
130 E Center Phone 5286
ASSOCIATES
Ion R Roby—Phone 5 1
James H Smith—Phone 7597
Hazel Haynes—LaRue
Arthur Hoberman Green Camp

Services for all within the means of all
L. A. AXE
FUNERAL HOME
AMBULANCE SERVICE
230 E Church Phone 2475

Lux Lifebuoy Soap
bar 6c
2 Large Rinso 39c
Men's Work Shirts 48c
Bath Towels 15c, 25c
14 Qt Dairy Pails 25c
Mason Can Lids, doz 19c
Cattle Spray, Gal 69c
Turnip Seed, An Ounce 5c
Paper Plates, 100 for 39c
Bring in Your COUPONS on LIFEBUOY and LIFEBUOY SHAVING CREAM
We will gladly redeem them
RACKET STORE
B J SNOW
Phone 0229 123 S Main St

DELICIOUS NOONDAY
LUNCHEONS
A variety of fine foods—
25c
Served Every day
Evening Dinners 35c up
STONE'S GRILL
119 S MAIN ST MARION O

Around About Marion

There's Something of Interest in Every Line

CONDITION "GOOD"

Both of the Pierce brothers [illegible] near Prospect were in good condition this morning the City Hospital reported Claude 10 underwent an emergency appendicitis operation Monday and Junior 5 who has been in the hospital since July 3 receiving treatment for a fractured leg and mowing machine injuries is getting along so well that he probably will be home in a few days The sons of Mr and Mrs George P[illegible]

TO ATTEND RALLY

[illegible] Democrats of Marion county will leave by motor caravan at 1 o'clock this afternoon for Columbus where they will attend the Democratic rally at the Ohio Stadium tonight Governor Davey will be the principal speaker

ICE CREAM SOCIAL

Thursday night July 30 at the Salem Evangelical Church lawn Benefit Y P M S Everybody welcome Cake Chick Sandwiches Watermelon ice cream

MEETING TONIGHT

Unit No 8 Neighborhood Council will meet tonight at 7 30 with Mrs Sekra Secretary 20 Cass St

THE WOMEN'S FOREIGN

Missionary Society will serve home made ice cream cake Iced tea sandwiches and coffee at the Philpatrick Community Friday night from 6 to 10 o'clock Musical program

UNDERGOES OPERATION

Mildred Bolander 12 daughter of Mr and Mrs Dewey Bolander of 804 Congress street was operated on for removal of tonsils this morning at the City hospital

JAMES BURTON DIED

Nov 17 1877 Jul 20 1931

We are the smiles before the tears
In happy memories
We have our hopes beyond the years—
Wrought by a Christian father

TO ATTEND REUNION

[illegible] Mrs Ida Bell Hoffman Mrs Ethel Hoffman Mrs Ruth Hoffman Mrs Ruth Hoffman Mrs Ruth

AGREEMENT REACHED TO END STEEL STRIKE

Effectiveness of Accord To Depend on Vote Taken by Union Members

By The Associated Press

STERLING Ill Jul 29—R representatives of the N western Ste Wire Co and committee for industrial o announced com plete agreement today to end a strike in the wire industr

Provisions of the agreement were not disclosed immediately but it was understood it would depend upon a vote by Sterling employes on the agreement

The company announced it would take back its striking employes in accordance with seniority rights

Dep

Meanwhile the strike had resulted in several clashes between strikers and police in the neighborhood

Three persons were injured in earlier clashes among them Charles Poborsk a spectator who was struck by a tear bomb

Violence also broke out when workers on the 10 p m shift entered the factory Some 1,000 strikers and sympathizers attempted to halt the automobiles carrying the employes with a bombardment of rocks Deputized drivers drove them off with tear gas guns

Robert Pilkington U S labor department arbitrator announced earlier that the employes committee had won a 10 per cent increase in pay and the right to bargain collectively while the company had won its fight against a closed shop

The point still at issue he added was whether the strikers would all be permitted to return to their jobs

SURVEY SHOWS CAUSE OF PUPILS' FAILURES

Continued from Page One

the percentage of failures was highest in the third grade 13.2 per cent. In the elementary grades the sixth showed the lowest percentage of failures amounting to 8 per cent of the 581 pupils in all the sixth grades

The reason for the large number of failures in the first grade Mr Hudson said is that children enter school with mental ages not equivalent to their chronological ages and they are not ready for the first grade work They should scarcely be termed failures he said but the fact that they do not succeed in their studies must be considered in an annual report

The number of subnormal children scattered throughout the schools and the heavy pupil teacher load account for the high percentage of failures in all elementary grades Mr Hudson pointed out A survey made in one of the schools last year revealed some 70 children who were definitely classed as subnormal and a year ago a similar survey at another of the schools showed that 36 children from the third to the sixth grades inclusive were definitely under the average mental standard for boys and girls of their age

An ideal number of pupils for each public school teacher is between 35 and 50 according to Mr Hudson but in one Marion school last year curtailed expenses which prevailed throughout the school system made it necessary for one teacher to instruct 72 pupils in one room Most rooms in the Marion schools last year averaged 40 pupils per teacher

Mr Hudson pointed out that the three schools referred to in which the number of subnormal children was large and the pupil teacher load too heavy headed the list in high percentage of failures

The Forest Lawn Greenwood and Pearl street schools had the highest percentage of promotions the report shows The percentage of pupils promoted at those schools follows Pearl 93.6 per cent Greenwood 93.5 Forest Lawn 93.3 the Main street school the percentage of promotions was the lowest in the school system

HOOVER TO DELIVER LANDON SPEECHES

By The Associated Press

NEW YORK Ju — Republican leaders and close friends of Herbert Hoover expressed the belief today that the ex-president would make at least two major addresses in behalf of the Landon-Knox ticket one in Maine and another in Pennsylvania

In all his statements Mr Hoover to date has given the impression that he would remain in the background for weeks of the campaign

KARPIS AND COHORT GO TO LEAVENWORTH

By The Associated Press

LEAVENWORTH Kan July 29—Alvin Karpis roly-poly gangster convicted with federal penitentiary terms today began his life sentence for the Hamm kidnaping

Wearing a tan pajama Charles J Fitzgerald Karpis convicted after pleading guilty in the Hamm case

As he was hustled down the ramp a car some 4 guards kept submachine guns trained on Karpis back a barred prison truck was waiting

Federal authorities said Karpis might be transferred to Alcatraz prison

REPLACES ELEANOR

DROUTH-BURNED ZONE PROMISED MOISTURE

Weatherman Forecasts Rain or Cool Breezes in Corn and Wheat Belt

By The Associated Press

CHICAGO Ju — Cooler weather was forecast for portions of the north central states tonight and tomorrow as partial relief to farmers of some drouth scarred areas

U S Meteorologist J R Floyd forecast rains for Kansas Nebraska South Dakota Iowa and Missouri but said they would probably be light in most areas and would benefit crops only in some areas and where they have already been burned out

Heavy rains materially benefitted corn and pasture in some portions of Kansas last night while light rains were reported in parts of Nebraska and South Dakota

Meanwhile the blanket of cool atmosphere brought relief to suffering residents of most of the upper Mississippi valley and the Great Lakes region including the Dakotas Iowa Minnesota Wisconsin Michigan Illinois Indiana Ohio New York and western Pennsylvania

Light precipitation was reported in Kansas Nebraska Iowa Missouri Illinois Wisconsin Michigan and Minnesota

Mild weather was predicted for the remainder of the week in the Great Lakes region and the upper Mississippi valley

FOUR FROM MARION PASS STATE EXAMS

Continued from Page One

the Brasee-Foster road He is to undergo a tonsil operation here Thursday

Reed is a son of Mrs Harry Kinsey of 190 Cathart street and Reber is a son of Mr and Mrs Frank Reber

Reed passed the bar examination before being graduated from Ohio State's law school an experience considered unusual He is to complete his law school work in the second summer school session at Ohio State receiving his LL B and B A degrees at the end of the session He took his undergraduate work at Ohio State

Reber attended Bellefonte academy at Bellefonte Pa in 1918 and was graduated from Capitol university at Columbus in 193 He was at Harvard university the next year taking work in business administration and special work in penal administration He then entered Western Reserve university's law school at Cleveland and was graduated last month

Others in the Marion district who passed the medical examination are Frank S Cross of Delaware and Joseph Alex Maxwell of Upper Sandusky and the one who passed the bar examination are Ellison S Boardman of Mt Gilead Robert F Hensel and Charles V Nau of Upper Sandusky and John S Berger Jr of Crestline

TWO DAYS LEFT FOR FILING TAX RETURNS

With the deadline for filing information returns required under the state sales tax act only two days away Carroll W Davidson Marion county sales tax examiner and Examiner Charles Elicker announced they will be in the county commissioner's office at the court house until 5 p m Thursday and Friday to help make out returns

All vendors are required to file the amount of their gross sales the number of tax stamps purchased the number of stamps now on hand and tax exempt volume of business for the six month period ended June 30 They must bring these facts with them to report made the first of this year

COUPLE MARRIES

BUCYRUS July 29 Announcement has been made of the marriage on July 24 at Epworth Methodist parsonage of Miss Dorothy Jane Bucher of Mrs Cora Bucher and Norman Frank Ward son of Mr and Mrs Reason Ward all of this city The Rev Dr Wesley Hamilton performed the double ring service

CARDINGTON WINS TENTH

Cardington won its tenth consecutive baseball game of the season here last night defeating the Caledonia Merchants by a score of 6 to 5 Gaston Bunn pitched the Cardington team to victory striking out 12 batters Ralph Zwick and Harold Zwick starred at the plate for the home team

Fred Jones Cardington pitcher of Miss Pauline Sprague and Jim Wilson Waldo were married Wednesday afternoon at the parsonage of the Rev John Rader Parson and Mrs Jones will live in Cardington

FADRE OF THE POOR DIES

LACKAWANNA N Y July 29 Father Baker Lackawanna famed Padre of the Poor and one of the oldest Catholic priests in the land died Sunday afternoon He was 89 years old

DECISION ON MILK PRICE DUE TONIGHT

(Continued from Page One)

It put Diesel station

It was predicted however that the farmers would not be forced to take drastic action

Mr Cusic said however that the farmers would be glad to meet with the dairymen and discuss the situation

Dairymen Stay Forbidden

Operators of dairies that deal principally in bottle milk and cream and do not manufacture ice cream and other products were especially critical D E Montgomery operator of the Ideal dairy one of four classification asserted he would lose 41 cents a hundred pounds for all milk not sold in bottles if the farmers demands were met He explained he is obliged to carry approximately a 10 per cent surplus of raw milk over actual sales to insure an available supply of milk for unexpected demands and that his loss on milk not sold in bottles would present a serious problem

Mr Cusic asserted the farmers now are sell their milk to a condensing plant at Prospect for more than they receive from dairies but did not like to break away from Marion dairies which are their logical outlets for raw milk Why he asked should we sell the milk to Marion dairies for less money than we could get at Prospect

Mr Montgomery countered with a question Why should I agree to pay farmers more for milk than I can get out of it if I don't sell it in bottles?

Recalls Former Prices

Mr Issler urged dairymen to recall times in the past when dairies paid farmers prices like $2.68 and $2.70 a hundred pounds for bottle milk and said in view of those former prices the present demands for $2.40 are reasonable

Mr Montgomery replied I remember those prices—but we were selling more milk then and we got our money for it I used to sell 100 to 150 half pints of whipping cream every Sunday but now it's a good day if I sell 20 half pints

Mr Cusic speaking for the farmers said he understood some dairies are selling milk that contains 4 4 per cent butterfat—considerably richer milk than the 4 per cent milk they advertise on their milk bottle caps I think the very fact that some dairies are furnishing richer milk than they're required to is an indication that there is more of a spread (margin of profit) than there should be for the dairies he said

We're asking for the same prices Columbus is to get the first of the month Mr Cusic declared

A brief argument followed about the relative cost of producing milk in the Columbus and Marion areas

When the talk swung back to price figures Mr Cusic asserted farmers now are getting 10 cents less than butterfat prices for milk sold for use in manufacture and added There's no excuse for that with the other markets (Prospect and several) bidding for our milk

W T Owens another farmer producing milk for Marion dairies testified that farmers a number of years ago received 55 per cent of the consumer's dollar but now gets only around 45 per cent of it I don't think we should be expected to produce milk at a loss he said

Milk price increases are being made in many cities as a result of the drouth increasing the farmer's cost and cutting his production of milk Mr Issler said following the meeting He said cities in which prices have increased or will be increased Aug 1 include Youngstown Canton Warren Alliance Akron Cleveland Cincinnati Dayton Springfield Columbus and Chillicothe In most of these places the price is being advanced from one to two cents a quart although some of them 11 and 12 cent prices for milk quoted are being advanced

Most of those present at the night meeting were

Farmers Mr Kennedy Vonmoss Ross A J Hoeffel Hoeleman farmers Herbert Cadwallader Manager of the Leaguers Edward R F Pugsley the Pugsley's and Harold Zwick an Steelcadmon operator

OKLAHOMA 'VALJEAN' SET FREE ON PAROLE

Bankers Robbed by Fugitive Come to His Defense With Plea for Pardon

By The Associated Press

Cl VELAND July — Fa reinstated bank clerk later grand jury witness and prominent and successful First National banker of Cache Okla came to his defense pleading a telegraph plea to Gov E W Marland of Oklahoma to pardon the man who robbed their bank 13 years ago

After requests for clemency from Chief Police Prosecutor Fred A Frey of Cleveland and Postal Inspector Charles O Pickrell Gov Marland yesterday paroled the 41 year-old Cleveland to serve for 20 days and said he was sending an investigator here to obtain all the facts in Oklahoma life

J W Hundley president of the Oklahoma bank in 1923 and P J Hager now of Okmulgee Oklahoma at Holdenville also sent a plea the Oklahoma governor

Fulton was convicted of stealing $900 from the institution in a daylight burglary in June 1923 He escaped from the state reformatory at Granite after serving one year of a two-year sentence and was apprehended last week a respected citizen married and father of a step-child

AMERICANS READY TO LEAVE MADRID

(Continued from Page One)

it was reported another local submarine the C-1 had come into port for repairs after being damaged by a similar aerial bombardment yesterday

Evacuation of Americans from Madrid and elsewhere proceeded slowly Three United States citizens Joseph Gody of Mt Vernon N Y Alfred Hart of Cleveland O and Katherine Hayward of Columbia S C left Madrid for Valencia on their own responsibility

Suspected Fascist functionaries and officers were wrenched from state departments and the army Special civil boards given a five day deadline hastened to seize all church teaching property to satisfy the legitimate desire of the people

Women of prominence were caught in the leftist dragnet They included the wife and daughter of Cesar Emilio Barrera and the wife of the trans-Atlantic flier Capt Julio Ruiz De Alda

Two Towns Fall

The government announced the fall of the coastal towns of San Roque and La Linea in the shadow of Gibraltar and hurried new reinforcements to Zaragoza in the north and Cordoba Granada and Seville in the south

At the northern rebel stronghold of Oviedo Asturian miners armed with dynamite began a bombardment of insurgent barracks The rebels were awaiting reinforcements

As a result of the military purge important posts were being entrusted to sub officers

Categories where military operations were being carried on were declared war zones in which military authorities are supreme

The government appropriated 12,000,000 pesetas (about $5,600,000) for suppression of the 12 day rebellion

In the Somosierra pass of the Guadarrama mountains militiamen and loyal guards reported from the exhaustion of 11 days continuous battle They claimed complete domination of the slopes guarding Madrid

Rebel Leader Absent

Juan Garcia who escaped after being imprisoned by rebel forces in the Guadarrama said Gen Emilio Mola northern insurgent commander was no in the sector

Garcia was forced by the Fascists to pick up the bodies of their dead he declared

Loyalists although confident of victory were beginning to admit the fight would last longer than they had expected

Successes on numerous fronts in a series of rebel aerial catastrophes cheered them

Carnondinga was reported retaken in the San Sebastian sector adjacent to the Bay of Biscay although the town itself was in leftist hands with loyalist patrols in the streets

U S Tourists Safe in France

By The Associated Press

SYRACUSE N Y July 29 Howard A Klaus state secretary of the International Living movement received word today that 11 students members of a touring party feared trapped in Spain by the revolt there were safe in France

Klapetzky said he received a cablegram from Bordeaux signed by Mrs Monica Owen of Cambridge Mass leader of the party

CHRYSLER TO PAY ITS SECOND BONUS

By The Associated Press

DETROIT July — K T Keller president of the Chrysler corporation announced today that an additional cash bonus of $2,500,000 will be distributed Aug 10 to employes in the United States Canada and Australia

The bonus will be the second paid by the corporation this year A similar bonus was paid in December and another payment on Feb. 14

TENTATIVE DATE FOR FIGHT SEPT 26

By The Associated Press

NEW YORK July 29 — Promoters Jack Braddock Max Schmeling heavyweight champion hope to have their fight pitched on the afternoon of Saturday Sept. 26.

The tentative date was agreed on today at a conference between James Johnston Madison Square Garden executive and Joe Gould Braddock's manager

KNOX RETURNS TO CHICAGO FOR GOP NOMINATION

Predicting a big Republican sweep all over New England and expressing confidence the G O P will carry Maine Colonel Frank Knox Chicago publisher is shown as he arrived in Chicago from Manchester N H to receive formal notification of his presidential nomination from the party's national committee Clarence B Randall of Chicago is at the left and George Woodruff member of the notification committee Dr Neil Carothers of Lehigh university second from left to Knox Colonel Knox Chauncey McCormick Chicago Republican leader (Associated Press Photo)

MARY ASTOR FIGHTS TO REGAIN DAUGHTER

(Continued from Page One)

picture people goggled and gasped

Dr Thorpe was the first witness

Within five minutes he retorted sharply—to a question of why he had allowed Marilyn to remain with Miss Astor after the divorce

because I thought and hoped she would be a good influence on her mother

In her complaint Miss Astor charged she was coerced into giving Dr Thorpe an uncontested divorce when he threatened to scandalize her publicly His answer was that she was guilty of gross immoral conduct

The attorney Roland Rich Woolley then began digging into the story of Dr Thorpe's relations with other women in the month after the divorce last year

Asks About Nurses

He asked about temporary nurse the father said he employed for the baby when her regular nurse was having her day out and wanted to know if on frequent occasions they didn't stay in the house overnight

Never said Dr Thorpe They never did

Woolley introduced in evidence three snapshots that Dr Thorpe said had been taken in his back yard They showed Norma Talmadge a full blown blond and in an affectionate embrace with him

Now didn't you have some trouble with Miss Talmadge on one occasion Woolley went on A little disturbance at the house?

Dr Thorpe replied that one night late last year he and the girl had tussled He was unable to recall the exact date Asked to describe it he said

Well she had been on a cocktail party and she called up since Marilyn and I were having dinner I could tell he was intoxicated so I told her not to come to the house But he did anyway so I forced her way in So I called the police and they took her away

Inquires About Tussle

Oh that wasn't all was it Thorpe Didn't you wrestle with her first—in Marilyn's presence

No he came into the dining room and I told the nurse to take Marilyn to her room Then I took Miss Taylor by the wrists and escorted her to the hall by the front door She tried to grab a silver candlestick and smash a window She was intoxicated

As a matter of fact said he a few too many cocktails? the lawyer probed

No Then he pounced

But you did strike the table of course in the hallway together did you We were in the living room with Miss Talmadge

Dr Thorpe said he could not remember exactly how he looked up and down

Yes I do recall his shoes were away from me and my knees

She tried to kick me I got through the door and grabbed her We fell down on the floor

The Miss Talmadge was on somewhere then?

No—as a friend

BLAME SPECTATORS IN $10,000 FIRE LOSS

By The Associated Press

URBANA O booked reach Ma 2 ghts a bag and fed Fi ahead aided a bucket brigade Despite quick action by firemen the blaze caused a little damage

Where's your daddy both boys asked Whoever Does he have to go to jail

PWA SET TO POUR $1,322,232 INTO OHIO

By The Associated Press

WASHINGTON Ju 29 — The Public Works Administration announced today allotments totaling $1,322,232 for Ohio projects

Harold L Ickes secretary of the interior said the allotments were approved by President Roosevelt in addition to previous commitments for the state

REPUBLICANS TO OPEN OHIO DRIVE ON AUG

Schorr, Frederickson Other Leaders To Make Major and Pilot Attack

By The Associated Press

COLUMBUS Republican campaign committee headquarters announced today that Congressman Harold Knutson of Minnesota would speak in Cleveland August 5 to pave the way for a visit to Ohio by Governor Alfred M Landon Republican presidential nominee

Knutson will be the first of a series of major campaign speakers to visit Ohio during the campaign Governor Landon will be in Cleveland August 7 and Governor Landon will be in Cincinnati August 8

Governor William Lemke Republican vice presidential nominee will be in Ohio August 11 and Governor Alf M Landon will be in Cleveland August 12

Governor Herbert Hoover of Connecticut Mrs Ruth Hanna McCormick Simms of Illinois daughter of Mark Hanna Governor Walter J Kohler of Wisconsin Governor Nolan B Pickett of Texas Governor Henry F Hollis of New Hampshire Governor Henry Horner of Illinois and Governor Alfred E Smith of New York will be heard from later

Many more will be heard from it was announced but their dates will be announced later

GOVERNORS ANSWER ADDRESS BY LANDON

Six Democrats Label Speech Vague Confused' While Pinchot Comes to Defense

By The Associated Press

WASHINGTON July — Democratic governors today were warming up for a much earlier than usual drive to have the state voters reject the Republican administration

The new deal administration's campaign gun was fired last night with the speeches by Governor Earle of Pennsylvania and Governor Talmadge of Georgia

The speech by Governor Landon of Kansas Republican presidential nominee was termed vague and confused by Governor Talmadge

Governor Pinchot of Pennsylvania who has split with the Democratic party in his state to support Governor Earle for re-election said Governor Landon's speech was a fine start

Governor Talmadge said Governor Landon's speech was vague and confused and that he could not tell what the Republican candidate stood for

Governor Herring of Iowa said the Landon address was a fair start but that he could not tell what the Republican candidate stood for

Governor Olson of Minnesota said the Landon speech was confused

The people of Ohio said Governor Martin of that state have no reason for substituting something else for the new deal

Governor Coonrad of Nebraska termed the fiscal record of the Landon administration of Kansas that under it Kansas has far from a self sustaining

Governor Herring of Iowa said the new deal farm program has given a fair break and we don't want to be deterred from the path of political progress

Democratic visiting Landon pledged his support to the Republican nominee The former governor Republican who served as governor from the Theodore Roosevelt administration and supported Franklin D Roosevelt in 1932 said

I am delighted to find my impression confirmed that the current is a practical progressive

We also have been going for T R—not Franklin—Roosevelt conservation policies and I feel that the governor and I are on a practical accord

I am for Landon because he is a practical progressive he has a habit of doing things Democrats warning is much earlier than usual those who have the confidence of voters several governors are

The new deal administration's campaign gun was fired last night with the speeches by Governor Earle of Pennsylvania and Governor Talmadge of Georgia

The speech by Governor Alfred M Landon Republican presidential nominee was termed vague and confusing by Governor Talmadge

Governor Pinchot of Pennsylvania who has split with the Democratic party in his state to support Governor Earle for re-election said Governor Landon's speech was a fine start

Governor Talmadge said Governor Landon's speech was vague and confused and that he could not tell what the Republican candidate stood for

Governor Herring of Iowa said the new deal farm program has given a fair break and we don't want to be deterred from the path of political progress

Democratic visiting Governor Landon pledged his support to the Republican nominee The former governor Republican who served as governor from the Theodore Roosevelt administration and supported Franklin D Roosevelt in 1932 said

I am delighted to find my impression confirmed that the current is a practical progressive

We also have been going for T R—not Franklin—Roosevelt conservation policies and I feel that the governor and I are on a practical accord

I am for Landon because he is a practical progressive he has a habit of doing things Democrats warning is much earlier than usual those who have the confidence of voters several governors are

GIRL SAVES CHAINED BROTHERS FROM FIRE

By The Associated Press

BRIGHTON Colo July 29—Two small brothers saved from a fire last night in the basement of their home where they had been chained resourcefully saw their father in jail today—accused of chaining them to keep them at home

W B Wheeler state humane officer said the boys Wayne and Jimmy Hamblin 10 and 12 years old escaped injury when a gasoline stove exploded in the room where their father Roy Hamblin 42 year-old WPA worker had fastened them

Wheeler said the brothers were held to a board by chains padlocked about their necks

A little sister 14 years old Lois heard their cries and ran to their aid She beat out the flames with a broom and their mother Mrs Goldie Hamblin freed them The blaze did little damage

Where's your daddy both boys asked Whoever Does he have to go to jail

EXTREME WEATHER BELIEVED ENDED

By The Associated Press

COLUMBUS O Jul 29—Grand Wizard W H Alexander Ohio weather chief cast an experienced eye over the meteorological data today and expressed belief the sizzling days were ended

Of course he said as the cool air began to day ruffled his cool staff have some bad days ahead but perhaps not such hot days as those through which we have just passed

He refused to abandon his observation to indicate any more extreme weather

He refused the prospects for rain had improved in south Ohio where crops are said to be in the worst shape

Mr Dorothy Lee Jones with a bicycle and a 60 pound woman behind on a bicycle made the journey to Columbus today

DEFENSE RESUMES IN VETERAN KILLING

By The Associated Press

CHILLICOTHE O July 29—The defense resumed today its case in the trial of Dixon 25 on a charge of murdering Lee Reid 22 veteran of the World war

Dixon testified he had been drinking with Reid and Reid's wife on the night of May 31 when Reid was shot to death on a road near here

LEMKE SAYS WOULD BE FATAL TO PRESIDENT

By The Associated Press

CINCINNATI July 29 — William Lemke of North Dakota Union party candidate for president arrived in Cincinnati today from Chicago where he conferred with Father Charles E Coughlin radio priest and Dr Francis E Townsend author of the Townsend old age pension plan

Lemke declared that the nation would be in a fatal condition if President Roosevelt died before the November election

He said that Vice President John N Garner would be unable to cope with the situation

FILM EXTRA SLAIN SUSPECT CAUGHT

By The Associated Press

HOLLYWOOD July — J Hall 39 former extra was held on suspicion of murder today in the death of Mrs Dorothy Jane Peters 25 whose body was found in a shallow grave in the Hollywood hills

Officers said Hall confessed he killed Mrs Peters with a hammer after a quarrel over money

UNION LEADER SAYS RAISE PLEA IGNORED

By The Associated Press

CANTON O — Leaders of the National Union party were reported today to be considering calling off their campaign for the presidency of William Lemke following the failure of President Roosevelt to act on their request for a special session of congress to provide old age pensions

BACKS REVOLUTION

Madrid confirms that the government has named Juan March fabulous Spanish multi millionaire as the backer of the revolt and that he has been expelled from Barcelona France

JESSE OWENS IN TOP FORM

gree as to Olympic Con- ols Fine

...ll Owens ...ce ... ...een ... and ... Olympic ... coach ... men ... Owens ... an Olympic ... appeared ... Berlin ... to ... the ... ing ... he cooped ... Amer ... the Olympic ...

... Owens ... ...

Social Affairs

MRS. K. M. BOWER was [illegible] Mrs. [illegible] after spending the past [illegible] members of the Marion [illegible] in the vicinity for an indefinite [illegible] The guests of the Meaver Club [illegible] and their guests assembled about [illegible]

Following the luncheon the members of the Marion [illegible] entertained at the H. Van Cleve [illegible] Mrs. Garrett, a former resident of Marion, [illegible] Marion County [illegible]

Members of the [illegible] were Mrs. [illegible] Mrs. Garrett.

Mrs. Russie Timmons entertained the Honest Jones Euchre club yesterday afternoon at the home of Mrs. Elizabeth Myers of Clinton street. Mrs. May Booher of Wheeling, W. Va., and Mrs. E. Pfrender were guests. Mrs. Margaret Mor-

BROOKS
139 W. CENTER ST.
Big Reductions On All
SUMMER DRESSES
95c
AND UP
Use Our EXTENDED CHARGE PLAN

Beauty Bath . . .

TONIC BATH . . . $1.00
A clean skin is a clear skin . . . and a clear skin adds immeasurably to personal attractiveness.
STUCKERT'S
Beauty and Contours Shop
"Service of Distinction"
Palace Theater Bldg. Ph. 2571

Just Received the
NEWEST FALL DRESSES PURSES and HATS
Our buyer has been in New York City for the past two weeks buying new fall merchandise. The first shipment has arrived and others are coming daily.
Come in and see for yourself that the low prices we offer make no compromise with quality.
THE Smart Shoppe
126 West Center St.
Phone 2777.
NEXT TO GAS OFFICE.

Neighbors Give Mr. G. H. Doering Firework Party

A [illegible]

Morral News

[illegible] Mrs. Charles Fauble [illegible] Mrs. Minnie Fauble [illegible] Mr. and Mrs. Orville Schaus [illegible] Mr. and Mrs. Dennis Schaus [illegible] Mr. and Mrs. Ralph Schaus [illegible] and Mrs. M. M. Mauck [illegible] Mr. and Mrs. Thomas McKinney [illegible] of Marion, Mr. and Mrs. Dennis Moore and family of Marion and Mr. and Mrs. Wade Wright spent Sunday in Columbus.

Wayne Bailey of Bucyrus, O. D. of Upper Sandusky, and Mrs. Harry Bailey and W. Bailey and Nellie Mack and other relatives here.

Mr. and Mrs. George Bailey and family and Walter Bailey spent Sunday in Columbus.

Mr. and Mrs. J. F. Mauck and family spent Sunday afternoon with Mr. and Mrs. Charles Smith of Marion.

Mr. and Mrs. Arthur Fauble and family of Marion spent Sunday with Mr. and Mrs. William Hughes.

Mr. and Mrs. Marion Scott spent last week with Mr. and Mrs. Ralph Garrett of Marion.

Mr. and Mrs. Robert Campbell of Marion, Mr. and Mrs. Warner Scott and son spent Sunday with Mr. and Mrs. Clifford Richards of near Wyandot.

Mr. and Mrs. Donald McIlvain and son of Agosta spent Sunday with Mr. and Mrs. Asa McIlvain.

Mrs. Clifford McIlvain and son of Wooster are spending a few days with Mr. and Mrs. Asa McIlvain.

Mr. and Mrs. E. K. Newland spent Sunday with Mr. and Mrs. Clarence Weaver of Dunkirk.

Mr. and Mrs. Elmer Hackland and sons of Forest spent Sunday with Mrs. Bertha Moore and son Lowell.

Dorcas Mae Bruce of near Green Camp spent from Monday until Thursday of last week with her grandparents, Mr. and Mrs. Samuel McWhorter.

Mr. and Mrs. Willis McWhorter of Shiloville, Mr. and Mrs. Cloyd Bruce and daughter of Green Camp, Mr. and Mrs. Jess Granger and family, Wilbur, Paul and Wayne McWhorter and Fred Baker gathered Sunday for a surprise at the home of Mr. and Mrs. Samuel McWhorter. The party was in honor of Mr. McWhorter whose 68th birthday was on Friday.

Mr. and Mrs. Stanley Smith and daughter spent Sunday with Mr. and Mrs. Orval Young of near Marion.

FAMILY REUNIONS

LEIS

[illegible]

FETTER

[illegible]

SCHWEARER

[illegible]

WEAVER

[illegible]

Iberia News

IBERIA — Mr. and Mrs. Joe Rinehart and family were Friday visitors of Mr. and Mrs. Elmer McClung near Galion.

Mrs. Clara Priest spent Friday at the Charles Burt home in Galion.

Mr. and Mrs. Harley Family and children of Galion spent the week end with Mr. and Mrs. Jess Palmer.

Mrs. Kenneth Bower is visiting at the H. D. Bolenbaugh home in Detroit.

Mrs. Wm. Scott spent Sunday at the A. D. Campbell home near Crestline.

Rev. E. H. Thompson and family returned Thursday from a visit with Mr. and Mrs. Will Thompson at New York City.

Mrs. Raymond Miller of Washington is visiting Mr. and Mrs. J. F. McCarren.

Mr. and Mrs. Herbert Crist and children of Galion were Sunday guests of Mr. and Mrs. Anna Zaugg.

Mr. and Mrs. Charles Seiler and Mr. and Mrs. Herbert Bauer had attended a class picnic of the Marion graduating class of [illegible] Mr. and Mrs. Lewis near Marion.

Mrs. Maggie [illegible] and Mrs. [illegible] Galion were Wednesday guests of Mrs. Mary Bowers and family.

[illegible] of Detroit spent the week with Mr. and Mrs. [illegible]

Mrs. Mae [illegible] spent Sunday with the Alex [illegible] family.

[illegible] Mr. and Mrs. Floyd Bauer and daughter of Marion and Mr. Hazel Mowery of Zanesville spent last week with Mr. and Mrs. W. E. Dunlap.

Mary Bowers of Galion spent the week end with Mr. and Mrs. Ernest Shoemaker.

Ridgeway News

RIDGEWAY — Serena Mae Brugger of Big Springs, Junior Preacher of Tiffin and Harold Pugh of Bowling Green were recent callers at the Joe Beatty home.

Mrs. A. C. Hamilton of West Mansfield and Mrs. Edith Corwin spent Thursday with Mrs. Ella Cottrell of Kenton.

Mr. and Mrs. Arthur Nichols of Pigua, Mrs. Jennie Beaty of Bellefontaine and Mrs. Blanche Harmon and daughter Joan of Bellefontaine were visitors of Mr. and Mrs. Joe Beatty Saturday.

Mrs. Ivy Hamilton of Findlay spent at the Dent Ferd home last week.

Mr. and Mrs. Loyd Murdock and daughter Barbara are spending a few days in Michigan.

Mr. and Mrs. Ferril Keller have returned to their home in Lansing, Mich., after spending several days with Mrs. Eva Keller and family.

Mr. and Mrs. George Kirchbihl and daughter Laura Katheryn spent Sunday afternoon in LaRue.

Mrs. Harold Webb and daughter Mildred spent Friday afternoon with Mrs. Webb's sister, Mrs. D. O. Stump.

Misses Helen and Irene Terrill, Esther Benson of Van Wert, Grace Woodruff of Columbus and Miss [illegible] of Bellefontaine left Tuesday to motor to Boulder, Colo., to attend home economics school for six weeks.

Mr. and Mrs. Pierce Stewart and son of Ferrell, Pa., were Saturday dinner guests of Mr. and Mrs. Otis Terrill.

Mrs. Amanda Lambert of Bellefontaine [illegible] a few days with her granddaughter Carl Alexander and family.

Mr. and Mrs. Don Justis of West Mansfield were callers at the Robert Mowery home Sunday.

Mrs. [illegible] of Genoa Bay [illegible]

[illegible]

[illegible] of Columbus spent Sunday with Mr. and Mrs. C. H. Fredin.

Mr. and Mrs. Joe Riddin were guests of Mr. and Mrs. Carl Stanley Sunday.

The H. A. Smith family is moving to Kenton.

Mr. and Mrs. Harvey Baugh [illegible]

ELEANOR GAY BEFORE DISMISSAL

Mrs. Eleanor Holm Jarrett, [illegible] deposed member of the American Olympic team, is shown in a tense moment as she stands on the deck of the liner Manhattan with John McGraw, [illegible] and Dorothy Peyton Hill, [illegible] as they bid her bon voyage preparatory to the beginning of [illegible] proceedings to [illegible] Associated Press Photo.

—: The :— Marry-Go-Round

BY HELEN ROWLAND

AND THAT'S WHY WE LOVE THEM

Many a loving wife spends her whole life trying to understand a man's temperamental ego, to bring tranquility to the man just next door.

She can read all the popular books on "behaviorism" and rub it completely at sea about the Human Persons whose grapefruit she fixes every morning and whose tunic she tidies out twice a day.

For instance, a man will talk for hours about his digestion, draw diagrams of his liver, give you an itemized account of his dentist and glowingly describe just how it felt when he had [illegible] pleasuring. But he will be embarrassed to blushes when you mention his soul.

He will contribute to three orphan asylums, send Christmas gifts to 200 employees, keep flowers on his mother-in-law's grave the year around—and then go about finding out the fights to save expense complaining that the taxpayers' bills are ruining him and wondering why you can't wear hose up a dozen.

• • •

He will buy nothing but antiques with a history, medieval tapestry and books with rare bindings—but his very dearest possession may be a yellow bound of mixed and uncertain lineage and his taste in women may run to [illegible] ladies and bathtub gins.

He may vow that he likes his women straight and his women [illegible] and then spoil his wife's [illegible] by going gaga over [illegible] and both whose earrings [illegible] of her collar blades [illegible] whose green eyes have the [illegible] turn.

He may marry a woman who is beautiful and accomplished, a brilliant wit, a skilled bridge player, the president of three clubs and the most popular woman in town.

Yet, if an old college mate asks him what sort of a woman he married, all he can do in the way of describing the Paragon is to say that the way she cooks a [illegible] or broils a steak is nobody's business.

• • •

He knows, almost without looking, every time his secretary changes the color of her stockings. But the wife of his bosom can change the shade of her hair several times a year, and if she's clever about it, he will never wake up to the fact until some sweet [illegible] informs him that she's [illegible] going blond.

He will be a woman center his [illegible] But she, his pleasures [illegible] haircut, his tailor and his religion—and then suddenly lose his taste for her because she doesn't admire his singing or laugh at his jokes.

In short, a man is the soul of inconsistency and the world's greatest paradox. And no woman who takes up the study of one man in a serious way need ever join a party club for diversion. She can get all her surprises right at home.

(Copyright, 1936, NEA Service, Inc.)

TROOPS TO LEAVE

KENTON, O., July 29—The local infantry unit will entrain Saturday morning for Fort Knox, Ky., to participate in army maneuvers of the 5th division over a two-weeks period. Don Markley left Tuesday as advance detail to arrange for kitchen equipment during the camp training.

COUNCIL ORGANIZES

UPPER SANDUSKY, July 29—Harold Cope was elected president at a meeting to organize a natural [illegible] council at the courthouse Monday evening. C. F. Tschanen was elected vice president and Ira William Humphrey secretary. [illegible] from organization Penn. [illegible] representing [illegible] 1936 officials were also named.

Edison News

EDISON—Rose and Mrs. C. A. Jones of Akron and Mr. and Mrs. Adam Hildebrand were Sunday dinner guests of Mr. and Mrs. S. G. Hildebrand at Edisburg.

Charles Hancock and Mary Louise Jones of Columbus spent the week-end with Mr. and Mrs. George Thomas.

Mr. and Mrs. Sanford Beaver and children of Owensville, Ky., are spending a few days with his grandmother, Mrs. Sarah Beaver in Tecumseh. Mr. Beaver is recovering from an accident in which his neck was broken 12 weeks ago.

Mr. and Mrs. Ross Corwin returned home Monday from a two weeks visit with Mr. and Mrs. Charles Young at Marengo.

Mr. Arthur Jones of Oak and Chalk, is spending a few days with Mr. and Mrs. Frank Stamps. Mr. and Mrs. Harry Taylor of Chesterville were Sunday guests in the Stamps home.

Mr. and Mrs. Lloyd Bell moved last week from the E. T. Squires farm near Denmark to Mrs. Celia Curtis house in Edison.

Mr. and Mrs. John Oliver and son and sons of Fremont were guests of the W. H. Worthington home Friday and Saturday.

Dale Colledge of Gary, Ind., is spending the week with his mother, Mrs. Anna Colledge.

Wayne Werner, John Davis and Pauline Werner of Cleveland spent the week-end in the Wesley Ault home near Denmark. Mrs. Ault returned home with them to spend a week.

Mr. and Mrs. Roy Smith and children of Cincinnati spent the week-end in the Fred Smith and Grant Haverfield homes.

Mr. and Mrs. Carl Smithson and sons of Marion were Sunday guests of Mr. and Mrs. C. P. Rinehart.

Rev. and Mrs. C. A. Riggs called Sunday on Mrs. Belle Hipsher who is ill at the home of her son, Mr. and Mrs. Elmer Hipsher at Iberia.

Mr. and Mrs. O. B. Amlich of Delaware were Sunday guests of Mrs. Ida A. Young.

Mr. and Mrs. John Oliver and sons of Fremont, Mr. and Mrs. P. P. Lee and Jab Lee were Sunday dinner guests of Mr. and Mrs. Elmer Oliver.

Mrs. Mabel Curl spent from Tuesday until Friday in the Hayes Farr and Kenneth Curl homes in Mansfield.

Mr. and Mrs. Leroy Bader of Mt. Gilead, Mr. and Mrs. Raymond Bush, Mr. and Mrs. Lloyd Sherman, Miss Bo Sherman and Mr. Burnell attended the exposition in Cleveland Sunday.

Supt. F. E. Honnold of Orrville, the new county school superintendent, moved last week to Mrs. Besse Blair's property. Mr. and Mrs. William Hughes moved from the Martin Adams house in Joliet, Ill., where he has been hired to teach the coming year.

Mr. and Mrs. H. C. Lyman spent several days last week with Mr. and Mrs. Harry Craig in Ashley.

Mrs. Martha Ferris spent several days last week with Mr. and Mrs. Harley McCormahan in Mt. Vernon.

WEDDINGS

Mr. and Mrs. William Schott, whose wedding was announced yesterday, were married in the Prospect Street M. E. church instead of the church parsonage as it was reported yesterday. Mrs. Schott was formerly Miss Winifred Wallace.

Miss Bessie Remke of Bellefontaine and Augustus Melvin of Marion were united in marriage Saturday morning at 10:30 o'clock in Bellefontaine. Rev. J. B. Shellhaas of the M. E. church read the service at the parsonage. Mrs. Melvin's two sons, Harley and Carl Remke, Mrs. Artenia Duffey and O. C. Schlonitz of Marion accompanied the couple. Mr. and Mrs. Melvin are at home at 149 North State street. Mr. Melvin is a machinist at the Marion Steam Shovel Co.

ETHIOPIANS ATTACK ITALIAN GARRISON

By The Associated Press

ROME, July 29—An Ethiopian attack on an Italian garrison in the whole south of Addis Ababa was declared by an official communique today.

The attack took place yesterday, the communique asserted, with hand groups of attackers quickly dispersed with very severe [illegible]

Agosta News

AGOSTA—Mr. and Mrs. W. F. Hill and Mr. and Mrs. W. V. Imbody and son were Sunday dinner guests of Mr. and Mrs. A. J. Schwalm at Marion.

Mrs. C. L. Shuey returned to her home in Ada after caring for her mother, Mrs. Lee at Delhos for two weeks.

Mr. and Mrs. Edgar Barnhart and daughter and Mrs. Lizzie Smith and children of Mount Gilead were Sunday guests of Mr. and Mrs. Charles Hoop.

Mrs. Christine Scammell was a guest Thursday and Friday of Mr. and Mrs. J. W. Imbody.

Mr. and Mrs. Dewey Jamison and son and Donald of near Marion were Sunday guests of Mrs. Declair Dutton.

Mr. and Mrs. Fred Dixon of Marion were guests Sunday of Mrs. Clara Williams.

Mr. and Mrs. F. Layton and son of Marion were visitors of Mrs. Betsy Sunday.

Mr. and Mrs. Maurice Carl and granddaughter Phyllis Carey spent Sunday at the home of Mr. and Mrs. Ward Perry at Prospect.

Mrs. Marguerite Orr John and Frank Graham spent Monday at Indian Lake.

Miss Dessie Alexander of Dayton, Ariz., arrived here for a two weeks visit with her grandmother, Mrs. Ray Barkley.

Mr. and Mrs. J. W. Baker are guests of Mr. and Mrs. Arnold Miller over Marion.

Susan Curtis of Mr. and Mrs. Will Curtis is confined to bed with measles.

Mrs. Hazel Mackenzie returned to Columbia Sunday after spending the past two weeks at the home of Mr. and Mrs. V. G. Snyder.

Mr. and Mrs. H. O. Lawson of Columbus are guests of Mr. and Mrs. Charles Lawson.

Mr. and Mrs. Donald McIntyre and son were Sunday guests of Mr. and Mrs. A. C. McIntyre at Morral.

Mr. and Mrs. LaRoy Newsom and Betty Wheick of Radnor were guests Monday of Mr. and Mrs. Lem DeHaven.

Mr. and Mrs. LeRoy Nemzel of Marion and Mr. and Mrs. Arthur Kale and family of Bellefontaine were Sunday guests of Miss Lillian Carey.

Mr. and Mrs. J. E. Burton were guests of relatives at Bryan Tuesday.

Mr. and Mrs. Merwyn Harriff and son Garey and Mr. and Mrs. Vernon Pfeiffer and Jodine Nau were Sunday guests of Mrs. Gayle Rusler.

Mr. and Mrs. Arless Carey and grandchildren of Delaware were Monday guests of Miss Lillian Carey.

Mr. and Mrs. H. E. Hacker of Carrollton were guests from Thursday until Sunday of the latters parents, Mr. and Mrs. J. W. Imbody.

Mr. and Mrs. Charles Earhart and family of Marion were Sunday afternoon guests of Mr. and Mrs. Harry Rodgers.

The Willing Workers and the Junior Brotherhood classes of the Agosta M. E. church met at the home of their teachers, Mr. and Mrs. H. M. Moore Thursday evening. After a delightful evening of games lunch was served by the host and hostess.

Melvin Chapman of Toledo was a guest Sunday of his parents, Mr. and Mrs. Grover Chapman.

Mr. and Mrs. Grover Chapman, Misses Virginia and Roberta Chapman and Melvin Chapman were guests Sunday of friends in Columbus.

Miss Laura Betty Eisele and Robert Eisele were Sunday guests of relatives in Galion.

Mrs. Christina Schmidt, Miss Laura Betty Eisele and Mrs. J. W. Imbody were callers at the home of Mr. and Mrs. R. J. Hacker at Prospect Thursday.

George Drake, Kenneth Kircher and Vernon Caston returned from a fishing trip at Beulah, Mich.

Mr. and Mrs. Earl Drake are spending two weeks in Michigan fishing.

Mr. and Mrs. D. W. Schmidt and family and Lew Trom were Sunday evening guests of Mr. and Mrs. Roy Montgomery.

Mr. and Mrs. Frank Wilson of Mt. Olive were Sunday afternoon callers on Mrs. Alma Black at the Ed Black home.

Mr. and Mrs. Davis McElheney of Marion were Sunday guests of Mr. and Mrs. Ed. Black.

The Agosta 4-H club spent Wednesday at Wooster.

Mrs. Wm. Trom, Mr. and Mrs. J. E. Moreland and Mrs. F. E. Boyer were called to Swanton Friday by the serious illness of Mrs. James Denny.

Mrs. Bessie Harter and daughter, Carol Ann left Wednesday for a month's visit at Oxford at the home of Mr. F. A. Wardwell.

Mrs. B. R. Moore and son Jack of Akron returned home Sunday after spending a week with Mr. and Mrs. Wm. Trom.

Mrs. Fannie Barton, Miss Leora Bailey, Mrs. Wm. Burley and Mrs. Pearl Burley were callers at the home of Mr. and Mrs. G. C. Young Sunday.

Russell Moreland is spending this week at Morral at the home of Mr. and Mrs. F. E. Boyer.

Miss Jane Reynolds is spending this week with friends in Springfield.

Mr. and Mrs. J. W. Imbody were Sunday evening guests of Mr. and Mrs. Perry Imbody at Richwood.

COMMITTEE NAMED AT D. OF A. MEETING

Mrs. Pearl Burkenbaugh, council president, announced these committees at a meeting last night of Mary A. Garfield Council No. 21, Daughters of America in the Junior Order hall. The committees for the entertainment, Mrs. Ethel Fleming, Mrs. Mazie Templeton, Mrs. Mary Mowery and Mrs. Blanche Fisher; Mrs. Ina F. Fox, Mrs. Marie Fox, Mrs. Elva Snyder, Mrs. Dora Campbell, orphan fund, Mrs. Pennie Anthony, Mrs. Ruth Hull. Arrangements were made to attend a meeting of Degree No. 4 on Aug. 5 at Galion, with the degree of Galion Link council as hostesses.

D. OF A. GROUP PLANS TO ATTEND PICNIC

Plans to attend a picnic of an [illegible] in the district at Tiffin in the near future were discussed at a meeting of Harmony Temple Pocahontas association of Paramount Council, No. [illegible] Daughters of America, yesterday at Tuscora park. The meeting was arranged as a public affair with Mrs. Thrapp and Mrs. Leona Bishop as hostesses.

The picnic at Tiffin will be held at the Junior Order cabin on a date.

Games were held for [illegible] a social session and the afternoon and [illegible] were passed and [illegible] Mrs. Eva Bryant of North Prospect street, will entertain the members at the next meeting Aug. 13.

Meeker News

MEEKER—Mr. and Mrs. Earl Swanson and children of Morral and Mr. Thomas were Sunday afternoon guests of Mrs. Nora Seaman.

Mr. and Mrs. Darrell Jones and daughter Peggy of Detroit spent Sunday with Mrs. Ada James.

Mr. and Mrs. Walter Layman entertained the club members at Meeker Sunday.

Mr. and Mrs. Dana McCroskey of Marion spent Wednesday and Thursday at the home of Mr. and Mrs. Layman. Mr. and Mrs. Charles Bussey of Marion and family of Marion were also Thursday callers.

Mr. and Mrs. Ralph Hiser of Marion spent Thursday evening with Mrs. Lyda Davis.

Mr. and Mrs. W. H. Baker and Mrs. Lyda Hiser were Friday callers of Mr. and Mrs. G. M. Kingsley.

Mr. and Mrs. Noble St. John and family spent the weekend with Mr. and Mrs. Samuel Layman of Colemans, Mich.

Mr. and Mrs. Fred Schmidt of Upper Sandusky were Sunday evening callers on Mrs. Nora Bowman.

Mrs. George Davis, Mrs. Louis Anderson and Mrs. H. E. Wiley attended the funeral of Mrs. Wilda Weaver in Marion Saturday.

Mr. and Mrs. John Smith, Jr. and daughter Virginia, and Mrs. Jean Schmidt Sr. of Agosta spent Friday evening with Mr. and Mrs. Walter Layman and daughter Carolyn.

Mr. and Mrs. J. N. Leiman of LaRue spent Sunday evening with Mrs. Nora Bowman.

Miss Carrie Darling of Denton is spending a week with Mr. and Mrs. Ben Potts.

Mrs. Sue Alexander and daughter Jo Ann of Akron, Mr. Vint Hartley and Mrs. Paul Alexander and family of Marion were Monday callers on Mrs. Ella Donat and Mrs. Emma Alexander.

HURT IN FALL

MARYSVILLE, July 29—John Smith, 30, of Milford Center, electrician in charge of installing electrical fixtures in the new Avalon theater in South Main street here was painfully injured when a scaffold he and two other men were working on collapsed and the three were hurled 20 feet below to the floor of the theater.

A [illegible] plans for [illegible] are [illegible] for [illegible]

Personal Mention

Misses Ilene Pingree and [illegible] Smith of Cleveland are guests this week of Mr. and Mrs. W. W. Chase of 1067 East Center street. Miss Smith is Mr. [illegible]

• • •

Mr. and Mrs. Ira [illegible] 122 of Pawtucket, R. I., are [illegible] for a three weeks' visit with Mr. Martin's parents, Mr. and Mrs. G. E. Argenbright of east [illegible] Mrs. Martin was formerly Miss Ethel Argenbright.

• • •

Miss Leona Johnson of the North Grand avenue was a guest at the school picnic of the Timken Co employees in the Mt. Vernon and Columbus plants in Mt. Vernon, at Olentangy park in Columbus.

• • •

Mrs. Howard Nolan and Mrs. F. J. Shanahan and son Frank of Akron are guests for a few days at the home of Mrs. Shanahan's parents, Mr. and Mrs. A. L. Bond at the East Center street.

AUXILIARY MAKES PLANS FOR PICNIC

Members of Ladies Auxiliary No. [illegible] of the Amalgamated Association of Iron, Steel and Tin Workers will hold a picnic in the near future. It was planned at a meeting held last night in the Moose hall. Mrs. Clara Miller, president, presided.

[illegible]

EYESIGHT

Amazing as is the functioning of our eyes, we seldom give more than a passing thought to them. We accept the gift of sight without conscious appreciation of it. For a moment, however, think about one question. What would you take for your eyes?

HAVE THEM EXAMINED TODAY!

DR. W. A. DENNIS
Registered Optometrist
207 W. Center St. Phone 1573

UHLER'S
OPEN ALL DAY WEDNESDAY

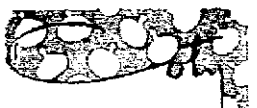

Coty's
Toiletries
—In Lovely New Odors

A fresh new shipment of the well-known Coty Preparations. New shades of powder, new odors in perfumes—in gift packages and bulk. Charming packages of bath salts and bath powder—all just unpacked.

—Air Spun Face Powder—$1
—Bath Powder—$1
—Bath Salts—$1
—Bulk Perfume—65c dram
In all the exquisite famous Coty odors.

Credentials

Only the rashest of mortals will risk the unknown. A tumble over Niagara in a barrel, for instance, or a stratosphere flight. Few of us are willing to rush in where angels fear to tread. We seek precedent for our every move—in the food we eat, in the clothes we wear, in the places we go.

The advertisements in this paper are the signed credentials of firms which seek your business. They are not only letters of introduction, but pledges of faith. You may accept them because they mean that a lot of people have bought before you—and have been satisfied.

Before you run downtown, run down the list of things offered every day in the advertisements. See what interests you . . . what meets your needs without burdening your budget. Check and choose before you get out the car or signal a bus.

Combing the advertising pages in advance is a labor-saving, leather-saving device. In short, the people who regularly read the advertisements are getting the most for their money. And that's good business, any way you look at it.

The Marion Star

NEWSPAPERARCHIVE.COM

THE WORLD WITH A FENCE

Serial Novel by Marian Sims

her family's hur
e has left Mere
he has taken a job
ll French in the
Nash. I was first
definitely she
perhaps partly
Dan Richards
at the prelim
eeting in Ash
seems to be like
d situation
h's ended

CAVE
House
Carol
ng girl
and boy met in

fac and
riddel Ar

d and g
ing?"
I'm about d
gs
T e wn das
d aware tow

To ance arer
r trails
c Mayo

think I'm
at but Which

Talk goo
ng knows how

my busine
will probably
in the e ning
o first sea

first wa four
s lafted into this
Are you ner

aged Yes I
guess I'm scared

Bluff it out.
wa hot beneath
e casional flee
ak with shadow
ho and dust
at home Nos
and washing
e She said

Where you
and all that
ter younger—
a her who's in
all too generous

information

The search was not encouraging and then said Do you know where you're going to live?

I haven't the faintest I just came this morning Do you?

No but I've got a list of pros pec s After lunch we might go n a hunt

• • •

The search was not encouraging The first hou e on Carol's li t was filled the second frowned on them as they went up the walk

It was a beautiful shell of a house with boxwood bordering the walk and paint flaking from the Doric columns

It looks sort of bleak Ellen whispered

Carol shrugged Twelve foot ceilings and black walnut Empire furniture and a two foot grate n each room I know it's kind by heart

She was right The house and its owner gave off the sick sweet odor of decaying goodfills They made a quick escape

Carol looked thoughtful What do you say to hunting a place that's commonly ar l has steam heat?

Suits me if you in ns nir soc al position can stand it

In the end they found a house on the street leading to the high school a nondescript hue that lived for the present and cast no longing glances over its shoulder The landlady was youn h and friendly and intentionally blonde She had two vacant room she said a large one at twenty dollar a month and a smaller one of fif teen They inspected the room both as nondescript as the house but light and with apparently ade quate heating and engaged them at once

The living room Carol noticed in passing was discouraging gilded cat tails in a pottery jar a chrome of Notre Dame de Pari with mother of pearl window an un gainly cabinet radio blaring un heeded jazz All it needs she thought is Venu with a clock in her tomach But after all it wasn't her living room and sh wouldn't be u ing it

Mrs O Connor followed them to the porch where a lit le girl of eight or nine sat on the steps sort

COTTRILL'S
FOOD
Phone 2032
Club and Chuck STEAK lb 20c
Pard DOG FOOD 3 cans 25c
PORK and BEANS 3 cans 25c
FREE DELIVERY

POP and COCOA-COLA
$1.00 Per Case
Plus usual bottle charge
GINGER ALE
VERNORS 15c
CANADA DRY 10c, 15c
Plus usual bottle charge
Fresh Baby LIMA BEANS
PICKLES for Canning
Georgia PEACHES for Canning
We Redeem
Ice Pros Coupons
ZACHMAN'S
PHONE—2173

MEAT SPECIALS
Fresh Ground Beef lb 12½c
Fresh Beef Pot Roast lb 12½c
Fresh Made Sausage lb 15c
Pork Chops lb 25c
Fresh Made Franks or Bologna 12½c
Tender Juicy Cube Steaks lb 17c
OHIO MARKETS
West Center St.

Faithfulness is Paramount

When an accident or sudden demise occur where no physician has been in attendance within 24 hours it will be necessary to call a coroner

GROLL & BATFILL
LICENSED FUNERAL DIRECTORS
344 E. 1951 CHURCH ST. — PHONES
MARION 2574 — DAYTON 3-3
"A SERVICE for EVERY PURSE"

...ed photographs o...
...
...

WILL USE NEW RELIEF FORMS

Who Accept Aid Of Being Eligible Face Arrest

...ceipt relief from ... state after Aug ... e gible for aid will pro cedure ... announced today by ... relief director ... ise Friday for the ... new type of relief ... on when the states ... am ... ms will be used ... ailing $3,500 are ... to cover needs of ... the first nine ... of ... ...n of order if ac... client puts him or ...ily ing that he is ... e Mr Abel said ... ing the orders ... not to be eligible ... ed he warned ... have been receiving ... a e no longer eligi... longer need it are ... Abel a bill ... staffs are no long... here to investigate ... Abel said the re... on the eligibility of ... re largely with the ... k will be made how... ...bility of clients he ... show a slight in... amount spent for ...15 day period Mr ... increase he said is ... rease in the case ... principally by layoffs ... ject The case load ... approximately 800 cases ... ed

$1,000,000 BLAZE HITS OCEAN RESORT

...ciated Press ... ACH N Y July 29— ...pped fire drove ... een front block to... ... a restaurant and ... are damaging a ... ... Jacob on manager of ... e holdings of his ... as former Mayor ... Fa... owner of the build... ...d the loss at $750 ... The ... he fire was not ...mmediately determined

JACKSON GRANGE MEETS AT ESSEX

...Star ... 29—The Jack... ... Friday eve... ... The first and ... was exempli... ... of the meet... ... served ... ...ionary society ... church met at the ... Lloyd Mat ison ... room The juniors ... ...e of the program There ...

ITEA IGNORED BOY DROWNS

...ciated Press ... LAND July 29—Eight ...d Kenneth Calloway said ... effort to save his com... Pat Brewster 9 from ... pool yesterday were ... There's a boy drown... ...h told a group of ... nearby They told ... home and tell his moth... quoted the boy as say...

CLUB CIRCUS
MANSFIELD — OHIO
Where Smart People
Come To Play
Dancing Nightly
Until 2 A M

CLEVENGER MURDER REMAINS A PUZZLE

By The Associated Press

ASHEVILLE N C July 29— While questioning one man for fur ther questioning officers checked over a mass of evidence today in the hope of finding the missing piece to the Heron Cleverger mur der puzzle

The man still detained is Dave H Gaddy night watchman at the fashionable hotel where the 54-year old coed was slain 13 days ago

Sheriff Laurence E Brown re vealed he did not believe Gaddy has any direct connection with the crime

WRONG HEADLINES BRING $10,250 FINES

By The Associated Press

LONDON July 29—Six persons representing newspaper and news reels were fined a total of £2050 (about $10,250) today for publish ing captions on July 16 worded an attempt on the king's life or the king assassination attempt

That was the day that George Andrew McMahon a spectator at King Edward's military parade on Constitution hill drew a revol ver as the monarch passed by on his horse

The defendants were charged with contempt of court for preju dicing the case against McMahon before he was committed to trial accused of producing a weapon with intent to alarm his maj esty

$1,050,000 SET ASIDE FOR FLOOD SURVEY

By The Associated Press

WASHINGTON July 29 — The war department today set aside $1,050,000 to survey seven flood control projects authorized in the omnibus flood control act passed at the last session of congress

The remaining $150,000 out of a total fund of $1,200,000 provid ed the army engineers under the emergency relief appropriation act of 1936 will be retained in the office of the chief of engineers as a reserve for later allocation

LODGE MEMBERS MEET IN GALION

Special to The Star

GALION July 29—Business and cards occupied the time of the Past Councilors club of Hope Council Sons and Daughters of Liberty Tuesday afternoon at the home of Mrs Charles Mains

* * *

The Merry Makers club and four guests were entertained for cards and refreshments Tuesday evening at the home of Mrs Harry Badgley

BRITISH BUILD WARSHIPS

By The Associated Press

LONDON July 29—Sir Samuel Hoare first lord of the admiralty announced today in the house of commons the keels of two new British battleships would be laid in January of 1937

AUTO DEATHS DROP

By The Associated Press

CHICAGO July 29—The National Safety council counting the na tions automobile fatalities at 15,390 in the first six months of 1936 took encouragement today from a comparison showing the total was 500 under that of the comparable 1935 period

SERVICES EACH NIGHT

Beginning tonight and continu ing throughout the remainder of the week there will be services at the Pentecostal Assembly church on Hoyles street under the leadership of Elder R Rey nolds of Canton

RADIO TAKEN

A radio was stolen from the apartment of Ralph Hartsough of 120 North State street some time between 1:30 and 2:30 a m July 15 he reported to police yesterday The apartment had been locked and no evidence of a break in could be found Mr Hartsough told police

INJURED BY AUTO

MT GILEAD July 29—Mrs C A Feavyear of Saginaw Mich former resident of Mt Gilead suf fered a fractured right arm a pos sible skull fracture and severe cuts about the head Saturday night when she was struck by an auto mobile at a street intersection near her home while riding a bicycle

MORROW COUNTY WOMAN STRICKEN

Special to The Star

MT GILEAD July 29—Mrs Della Baxter 57 a lifelong resid of Congo was stricken at her home Monday morning after a long illness

Surviving are her husband a son three daughters and a sister Mrs Fannie Bake of near Johns ville Funeral services will be held Wednesday at the home near Johnsville at 1:30 p m and at the Johnsville U B church at 2:00 p m with Rev Guy Chap officiating Interment will be made at the Johnsville cemetery

CRAWFORD COUNTY FAIR EVENTS LISTED

Horse and Mule Races Pull ing Contests and Band Concerts on Program

Special to The Star

BUCYRUS July 29—Many at tractive events are slated for the premium list which are being distributed by the county fair board for the 1936 C Ward county fa ir to be held Aug 10 to 15 and 16

Trotting and pacing races are listed for Thursday and Friday and a mule race is also on the Thursday program Some of the of residence is made in the mule race entries

A horse show which is a fea ture crowd of spectators at ev ears fair will again be an add ed feature A mens pulling con hors and mule pulling contest and band concerts both afte oo and evening during the three day are also included in the events

APPOINTMENT PLAN FOR JUDGES URGED

(Continued from Page 6)

not perfect by any means but if there is anything in the pre aviling impression that freedom from politics makes them better judges than it is possible for Ohio to obtain under an elective system it would seem worthwhile to con sider making a change Other states have experimented in the same direction apparently with good results

Ohio should be willing to give sympathetic con ideration to the proposal for a state constitutional amendment providing for appoin ments of judges with whatever exceptions and amplifications may seem to be necessary

CONSERVATION UNIT ELECTS AT KENTON

Special to The Star

KENTON O July 29—James H Allen Jr was elected president of the newly formed Hardin County Natural Resources council here this week with John Melick as vice president and B E Bradford secretary The council will devote itself to securing legislation for conservation and restoration of natural resources and wild life

SCHOOL OPENS SEPT 7

BUCYRUS July 29—Sept 7 has been selected by most of the Crawford county rural schools as the day for reopening of school County Supt K M Whaley an nounced today Several of the schools will defer the opening un til Sept 8 he said

In Ohio History

(From the J B Galbraith col lection of Ohio histories written for The Associated Press)

HUNDRED DAY MEN

Gov John Brough had a dif ficult duty when President Lincoln called upon the state for hundred day men in 1864

The governor decided to press the Ohio National Guard reg ments into this service but oppo sition arose among the officers of the National Guard who tried to induce their men to refuse to muster

Gov Brough provided however a full quota of these 100-day serv ice men who acquitted themselves so well that President Lincoln congratulated the men and their state upon the success of their ef forts

3 MARION YOUTHS IN TRAFFIC MISHAP

Narrowly Escape Injury When Automobile Overturns in Ditch

Three Ma on youths narrowly escaped injury when the car in which they were riding skidded to a ditch rolled over and is dam on a side at 11:15 a m today on state route 4 about eight miles south of Marion Occupants of the car were Ma on Yeagle 16 of 508 Merkle avenue Robert Bu k le 16 Merkle avenue and Ha old Benson, 15 of 328 Merkle avenue

The accident occurred a cording to state highway patrol men who investigated when Marion Yeagle driver of the car attempted to pass a truck traveling in the same di rection The truck driven by Ha old Seebach 27 of 163 Sharpless court and the passenger car were both northbound The truck was about to turn left on a side road when Yeagle attempted to pass it the patrolmen said

Yeagle evidently lost control of the car in an effort to avoid hit ting the truck the patrolmen re ported and the automobile skidded to the ditch on the west side of the road Damage to the automo bile was estimated at approximate ly $200

KENTON BUSINESSMEN WIN POINT IN COURT

Justice Cooper Rules Costs Must Be Secured Before He Will Assign Date

Special to The Star

KENTON O July 29—Forty Kenton business men who banded together this week and retained four attorneys to represent their interests in Sunday closing law suits brought by F M Williams and Harry Holland barbers won their first victory when Justice of Peace Tom Cooper late Tuesday ruled that court costs must be se cured in each case before he will assign a hearing date He co tinued the various cases until Aug 1 to permit prosecuting witnesses to procure the necessary money bonds

In Justice of Peace Roy Hauck shield's court another phase of the battle was being waged with Charles W Mahany Wesley I Smith Carl Williams I E Wilk Clayton Robi James Quinn Charles Price Jr Ralph E Lam bird William Malone Elmer Koch Lawrence Bolenbaugh and Urban Kordenbrock selected as a jury o hear evidence again t William charged with violation of a recent ly enacted barbers ordinance The barber will go on trial at 9:30 a m Thursday

Observers said that Williams and Holland filed the blue law affi davits in retaliation after their ar rests for keeping barber shops open later than the closing time prescribed in the ordinance

WARSHIP GUN BLAST FATAL TO 2 PROBED

By The Associated Press

SAN DIEGO Calif July 29—A breech block explosion aboard the light cruiser Marblehead which turned a gun housing into a blazing crypt killing two seamen and injuring nine others was un der naval investigation today

The accident occurred during gunnery practice yesterday off the southern California coast

HAIL, RAIN STRIKE UPPER SANDUSKY

Special to The Star

UPPER SANDUSKY July 29— Hail and rain visited Wyandot county during the day and evening Monday following the hottest night of the year Sunday, when the t m perature never fell below 75 Dur ing the day Monday the mercury climbed to 101 and then fell to a low of 66 Tuesday morning Twenty eight hundredths of an inch of rain fell Monday A hol of light ning struck the home of Mr and Mrs Edward Strasser on West Wyandot avenue in the afternoon knocking a few bricks from the chimney following the radio aerial ard ground who to the earth and putting the telephone ut of com mission Fuses were also blown out in a joining homes in the neighbor hood

LIGHTNING STRIKES CHURCH IN GALION

GALION July 29—Lighting fur ing the heavy showers Monday night struck the southeast corner of the tower of the First Reformed church on Harding Way West A small portion of the stone and concrete from the uppermost cor ner was scaled off

GRANGERS TO DISCUSS ISSUES

By The Associated Press

COLUMBUS O July 29—The exe utive committee of the na tional grange Master L J Taber announced yesterday plans to dis cuss rural credit new uses for farm produ ts and other farm plans in platforms with major party candidates soon Gov Alf M Landon Taber said will meet the committee in about 10 days A confe ence with President Roose velt was expected shortly after his return from his vacation cruise

FUNERAL CONDUCTED

UPPER SANDUSKY July 29— Funeral services for Mrs W M Ferguson who died at her home here Monday were held at the Bringman & Co funeral home this afternoon in charge of Rev M J Temple pastor of Trinity Evan gelical church Burial was made in Old Mission cemetery

DANCE
Thursday Night
CRYSTAL LAKE PARK

CHARGE 3 BROTHERS WITH NON-SUPPORT

The ... were ... in ... on ... chair ... their ... The ... guilty ... and ... ...ed for ... Aug ... the ... son ... of ... Next ... was ... by ... Friday ... and was ... leased ... appeal ... court today ... his brother ... Webber Sulli ... of Paris Boulevard and Co ... bia street ... Rebar Sulli ... of Darius ... The charge ... filed against them by James L ... from county humane officer ... lexes ... three brothers have failed ... contribute to the sup ... of two ... mother Mrs Mar ... ta Sullivan of East Center ... street

CALL MEETING ON STADIUM PROJECT

WPA Proposal for Lincoln Park To Come Before Soft-ball Commission Tonight

Members of the Marion softball commission will meet at the Y M C A tonight to consider the pos sibility of renewing their support of a WPA project for construction of a new concrete stadium at Lin coln park Almost simultaneous with the commission's decision last week to sponsor this project in behalf of the stadium an Associated Press dispatch from Washington D C reported that federal govern ment had given approval of the project

The Marion location totaled $15,230 for removal of the present frame stand and construction of a new stadium Commission members were losing their hope of success in the drive for support of the project when $1,000 pledges from an unnamed source which was previously reported withdrawn be cause of delay in starting the project

To date the $1,000 appropri mately $1,000 additional pledges had been received through solicita tions of commission members Present obligation of the commis sion total about $1,300

MOTORISTS FINED AT UPPER SANDUSKY

Special to The Star

UPPER SANDUSKY July 29— James ... of Cary pleaded guilty to charges of reckless driv ing when arraigned before Mayor Oscar Veith Monday night He was fined $ ... and costs totaling $14 70

Pearl Derrikser of Marseilles was fined $25 and costs when arraigned before Mayor Oscar Veith Monday on charges of driving a truck with defective ... Mayor Veith sus pended $20 of the fine Derrikser's fine and cost totaled $19 70

It's SWING TIME! It's BING TIME! in the Wild and Woolly West!
RHYTHM ON THE RANGE
WITH BOB BURNS the bazooka from radio comic in his first pic ture
A Paramount Picture with
BING CROSBY
FRANCES FARMER
BOB BURNS
MARTHA RAYE
Starting Saturday
Palace

State
TODAY AND THURSDAY 10c
TWO BIG FEATURES
Edmund Lowe
"The Great Impersonation"
SPY ADVENTURE
—ALSO—
"The Passing of the Third Floor Back"
ALL STAR CAST
CARTOON—COMEDY

DISTRICT BRIEFS

KENTON — New concrete mill ... and floor are to be poured on the Tighe house now ... at a estimated cost of $1,3... and the James bridge will be ... and repaired at an est mated expense of $700, according to advertisements for contra t awarded Aug ... by the board of Hardin county commis ... s

MT GILEAD — Mr and Mrs ... M Herrick formerly teachers in the Chesterville ... s are broadcasting every ... ... on first station ... WBNS ... mbus

UPPER SANDUSKY — A large number ... s were present at the meeting of the American Le ion Monday evening Two boys ... ... ts ... ...

Bishops Rout St. Mary, 10-1; Wesley Blanks Calvary

Gasco Wins in All-Star, Gains Second-Place Tie

Gasco ... the A ... night league ... tied ... tie by ... a 3 to 1 ... the Moores & Rees ... *calm park ... high* ... record of ... texts ... identical with ... Marion Steam Shovel ... The teams ... the ... Axe Funeral Home ... has won ... of ... game.

Last night's game was a pitching duel ... W. & R. ... Gasco ... allowed ... the entire ... Marshall ... nicked ... base hit of the ... the second ...

Crabtree ... battery ... clear ... own pitching ... in support ... slugg... pass to ... muffed ... turned ... to Rice.

Gasco ... ing off ... narrow ... run was ... ning following. ... a Moores & ... fielding error. Gasco ... first ... the first of the ... back the opposing ... batting around ... record of six ... tests ... Marion Steam Shovel ... The teams ... Axe Funeral Home ... has won ... of ... game.

SOFTBALL SCHEDULE

TWILIGHT LEAGUE

Thursday

Huber ... vs. ... at Presidents

Electric ... vs. Schmidt at M. S. A.

Moore ... vs. Lions ... kept ... Carnegie Cardinal

Lewis ... vs. Wheeler ... Prospect at Elks

Friday

Lee Street ... vs. Wesley at M. S. A.

Children's Home ... vs. Lutheran at Cemetery

First Town ... vs. Trinity Baptist at Oberlin

ALL STAR NIGHT LEAGUE

Wednesday

... vs. ... at Lincoln

Thursday

... vs. ... at Lincoln

Friday

... vs. Concrete ... at Elks ... Lincoln

ROOTERS CLUB NINE WINS DOUBLE BILL

The Rooters Athletic Club softball team defeated the Kellogg Nine in a doubleheader Monday afternoon at Lincoln park. The R. A. C. nine won the first game 4 to 3 and the second 4 to 0. The scores by innings follow:

R. A. C.	100	003	0					7	8	1
Kellogg Nine	003	000	0					0	3	2
R. A. C.	100	000	0					4	6	0
Kellogg Nine	000	000	0					0	3	2

Freshour and Ridebaugh; Rose berry and Reboli.

Kellogg and Reboli; Paules and Landon Walters.

CANTON NINE TAKES MID-ATLANTIC LEAD

By The Associated Press

COLUMBUS, O., July 29.—Canton's Terriers growled happily today at first place in the Mid-Atlantic league today but only one full game separated them from fourth. They took both ends of a double header from Johnstown last night, 9 to 7 and 12 to 6, pushing the Jawns back in last place while ... in Charleston and Portsmouth idle.

Zanesville pulled up a notch by beating the Akron Yankees 5 to 3 in 10 innings. Dayton was idle.

FIGHTS LAST NIGHT

By The Associated Press

CHICAGO—Bob ... Washington, Ka... Vince ... Omaha, ... (10).

NEWARK, N. J.—Lou ... vs. ... 2), Orange, N. J. ... James J. Taylor, 180, ... (8).

ST. PAUL—Jack ... St. Paul, ... Leonard, ... Washington.

SPECIAL

1934

BUICK

2 DOOR SEDAN

$645

DANNER BUICK

215 N. Main Phone 2137

Read this again

RICHMAN BROTHERS

make BETTER clothes

ALL

$22.50

RICHMAN BROTHERS

167 W. Center St

ARROW SHIRTS

$2.00 and $2.50

ARROW NECKWEAR

$1.00 and $1.50

INTERWOVEN HOSE

35c and 50c

MARKERT & LEWIS

121 E. Center St

Vacation SALE

ON THE FAMOUS Goodrich Safety Silvertowns

Don't let tire trouble spoil your vacation trips ... don't risk treacherous car wreck ing blow outs. Equip your car with Goodrich Safety Silvertowns, the Safest Tires Ever Built and the only tires with the exclusive Life Saver Golden Ply that prevents high speed blow outs before they start.

NO RED TAPE

NO DELAYS

NO MONEY DOWN

Our original Goodrich Budget Pay Plan fits the needs of everyone. Just come in and select what you want ... show us your license identification and tell us how you can pay. We make immediate installation. You'll agree it's as easy as buying for cash.

ASK FOR OUR BUDGET DEPT.

Goodrich Silvertown Stores

QUALITY SERVICE

G. H. ALBER, Mgr.

146 S. Main St Phone 2255

TENTH WIN GIVES EPWORTH HALF-GAME LEAD IN NO. 2 LOOP

Primmer Allows St. Mary On Six Hits; Steinman Checks Calvary

Scores Last Night

Christian ... defeated ... Heights

Epworth Bishops ... Mary's

Salem—Idle

Wesley ... Calvary ...

Standings

	W	L	Pct.
Epworth Bishops	10	1	.909
Salem	10	2	.833
Wesley	8	3	.727
St. Mary	3	8	.273
Christian	2	8	.200
United Brethren	1	9	.100
Calvary	1	10	.091

Leaders of the pennant race in Sunday school ... and ... their top flight ... following games played ... Epworth First ... piled up ... St. Mary ... held ... holders of the second spot ... Wesley ... pitched ... the third ... of the ... Epworth ... Calvary ... 6 to 0. The Christian team ... forfeit to United Brethren in the only other scheduled conflict.

The Bishops with 10 wins in 11 starts ... in the top position with a ... half game ... lead ... followed closely by Salem with 10 wins in 12 games. Wesley with nine victories in 11 games is the only other member of the league which still has an opportunity to close in on the leaders and ... the coveted flag.

Scoring in every inning Wesley players blanked Calvary 15 to 0 at the Presidents field last night. G. Steinman held the Calvary team to five scattered hits which came late in the game after Wesley had rolled up a heavy ... vantage.

The fast stepping Bishops experienced little trouble in ... back St. Mary's ... 10 to 1 ... the Marion Steam Shovel athletic field. Three runs in the opening inning, three in the fifth and another in the fourth gave the victorious team a 7 to 1 lead which St. Mary ... its only ... in the last of the fifth. The Bishops added three runs in the sixth inning to account for the only other scores of the game.

Primmer, the winning hurler, struck out seven batters while three and set down the St. Mary hitters with a single safe hit. T. Dubbins collected the only safe ... Primmer. A single in the second stanza by Lewis and Messmore ... to record the extra base hits of the Bishops. 10 safeties off the opposing mound ... Greenland.

The scores by innings follow:

Wesley								15	15	0
Calvary	000	000	0					0	5	5
St. Mary								1	6	1
Epworth Bishops	103	103	0					10	10	1
St. Mary	000	010	0					1	7	2

Lyons ... and Sarver; Grubbs ... and Reiff or ...

TODAY'S STAR IN SOFTBALL

Epworth Bishop hurler Primmer who set the St. Mary aggregation down with a single hit to win 10 to 1 in a Sandusky school league No. 2 game last night.

BIG TEN COACHES LEAD IN VOTE POLL

CHICAGO, July 29—Three Western conference coaches, Alvin (Bo) McMillin of Indiana, Lynn Waldorf of Northwestern and Minnesota's Bernie Bierman were off to strong starts today in the poll to elect a board of strategy to direct the college All-Stars against the Detroit Lions at Soldier Field Sept. 1.

McMillin was the leader with 20.674 points. Waldorf followed with 19.631, just a shade better than Bierman's 19.231. Erwin Schmidt of Ohio State had 10.474.

SEMI-FINALS TODAY

COLUMBUS, O., July 29.—The battle for the Ohio American Legion junior baseball championship entered the semi-final round today with Warren and Lima and Louisville and Middletown ready to eliminate each other. Warren took out Pemberville yesterday 7 to 1. Middletown swamped Chillicothe in seven innings 23 to 2. Lima downed Sandusky 12 to 7 and Louisville beat Springfield 7 to 3.

Carlings

AMBER CREME

ALE

Not More Than 7¢

10¢ PER BOTTLE

FREE DELIVERY

PHONE 2585

BIG 3 BEER

OPEN DAYS AND SUNDAYS

STATE AND CENTER STS.

Olympic Stars Practice On Ship

Glenn Cunningham (left) ... miler runner of the American Olympic team and Jesse Owens, the Ohio State sprint star, ... seen kept in trim by daily ... on the ... *Manhattan*, ... deck ... their way to the Olympic ...

REVOKE LICENSE OF SCHMELING MANAGER

N. Y. Commissioner Claims Jacobs Has Refused To Produce Contract With Maxie

By The Associated Press

NEW YORK, July 29.—The New York state athletic commission has revoked the promoter's license of Joe Jacobs, manager of former Heavyweight Champion Max Schmeling.

Chairman John J. Phelan said the action was taken for the best interests of boxing. He said the Jacobs repeatedly has refused to comply with the commission's request to produce his contract with the Canton public.

Phelan asserted the commission's action in Jacobs' refusal to produce both before and after the Louis-Schmeling fight with Detroit, Negro heavyweight.

HOW THEY STAND

NATIONAL LEAGUE

Club	Won	Lost	Pct.
Chicago			.626
St. Louis			.598
New York			.591
Pittsburgh	48	47	.505
Cincinnati	44	48	.478
Boston	44	49	.473
Brooklyn	38	54	.413
Philadelphia	36	57	.387
Brooklyn	31	59	.344

AMERICAN LEAGUE

Club	Won	Lost	Pct.
New York	61	33	.649
Detroit	57	37	.606
Cleveland	55	39	.585
Boston	49	45	.521
Chicago	48	46	.511
Washington	39	55	.415
St. Louis	38	56	.404
Philadelphia	32	63	.337
St. Louis	31	63	.330

AMERICAN ASSOCIATION

Club	Won	Lost	Pct.
Milwaukee	61	42	.592
St. Paul	61	47	.565
Minneapolis	60	48	.556
Kansas City	58	48	.547
Toledo	56	49	.533
Columbus	50	52	.490
Indianapolis	46	61	.430
Toledo	46	61	.430
Louisville	41	64	.390

YESTERDAY'S STARS

By The Associated Press

[illegible]

RESULTS YESTERDAY

NATIONAL LEAGUE

Cincinnati	010	000	100					2	7	0
New York	103	31	00x					10	12	2
Boston	[illegible]									
St. Louis at Philadelphia	[illegible]									
Cleveland	001	000	010					2	5	2
New York	000	000	00					0	2	0
Boston	[illegible]									
Pittsburgh	10x	20	000	1				6	11	1
Brooklyn	000	03	0x0	0				3	8	1
Chicago at Detroit	[illegible]									
Philadelphia at St. Louis	[illegible]									

AMERICAN LEAGUE

New York	110	000	103	00				5	10	0
Detroit	010	111	000	00				4	11	1
Cleveland at Washington	[illegible]									
Chicago at Boston	[illegible]									
Philadelphia	000	200	301					6	10	3
Chicago	201	200	10					6	10	1
St. Louis at New York	[illegible]									

AMERICAN ASSOCIATION

Indianapolis at Milwaukee	[illegible]									
Kansas City at Louisville	[illegible]									
Minneapolis	000	000	000					0	6	0
St. Louis	100	000	010					2	6	0
Columbus at Toledo	[illegible]									
Washington	000	100	110					3	11	0
Cleveland	201	0x1	00					4	15	1

Wells and Mills; Brown and Hayworth.

AMERICAN ASSOCIATION

Columbus 1, St. Paul 0 (11 innings)

Minneapolis 7, Toledo 6

Milwaukee 1, Toledo 0

Louisville 5, Milwaukee 3

Indianapolis 13, Kansas City 8 (11 innings)

Indianapolis 6-2, Kansas City 3-1

CLEARANCE

Choice! Entire Stock 235 Pair Men's White SPORT SHOES

1/4 Off

All $4 Shoes now $3.00

All $5 Shoes now $3.75

All $6 Shoes now $4.50

All $8 Shoes now $6.00

Famous makes such as Smart Crosby Square, Walker Booth Bee Smart—in a big variety of styles perforated, plain and fancy tips. Also dozens of other new styles—All at ONE FOURTH OFF

Sizes and Widths Are All Complete

The JIM DUGAN CLOTHING STORE

GIANTS MAUL REDS IN DOUBLEHEADER TO GAIN ON LEADERS

New York Draws Nearer Cubs and Cards, Yankees, Cleveland Drub Foes

By The Associated Press

[illegible] ... DANGER ... this year ... [illegible] ... Cliff ... [illegible] ... of the ... [illegible] ... Bill Terry ... Giants ... [illegible] ... Joe McCarthy ... Yankees ... [illegible] ... Cubs in the league.

The Giants and Phil ... are ... ing themselves ... the Pittsburgh Pirates ... were in third place ... they ... Phillies and ... Reds ... Cubs.

Pitching by Hoyt ... who ... the Cards ... the league ... him ... of six games ... successes ... season.

The Cubs came to Philadelphia Sunday with a real chance to ... their league ... to a comfortable margin ... Giants ... Cards were no ... scheduled for Monday or yesterday.

The Phillies got ... an easy ... in the ... games ... against Pittsburgh. Wade ... was ... lone ... winning up on the short end of a 3-3 count ... yesterday with ... Dutch Leonard ... hit a pair of homers, leaving them only ... games in front of the Cardinals.

The Dodgers, although losing yesterday's finale to the Bucs, 9-5 in 10 innings, took three of the five-game series with the Pirates to slip them far out of third place.

The Giants picked up considerable ground on the ... two clubs by coming through in both ends of a doubleheader with Cincinnati Reds, 5-1 in the opener and 11-3 in the nightcap.

The Yankees maintained their nine-game American league lead with a 10-6 victory over the Tigers. Although Lou Gehrig hammered out his 31st homer and Johnny Murphy showed fine form in a three-hit, five-inning relief ... the victory ... all batting and ... Myrl Hoag was hurt when he ... into Joe DiMaggio, collided ... Goose Goslin ... in the 10th inning which went for a ... home.

Earl Averill hit two homers ... lead the second place Cleveland Indians in a 6-3 win over the Washington Senators. The Chicago White Sox climbed back to fourth place with a 20-out, ... Triumph over the Athletics that ... piled up a 19-6 score and the Boston Red Sox held third place by downing the St. Louis Browns by the score of 5-2.

GAMES TOMORROW

NATIONAL LEAGUE—Pittsburgh at ... St. Louis at Brooklyn ... New York at Cincinnati ... Philadelphia.

AMERICAN LEAGUE—Philadelphia at Chicago ... Detroit at ... New York at Boston ... St. Louis.

AMERICAN ASSOCIATION—Minneapolis at Columbus, Milwaukee at Indianapolis, Kansas City at Louisville, St. Paul at Toledo.

Brewers Remain In A. A. Lead As Red Birds Win

By The Associated Press

[illegible] ... de ... Fea... ... Del... ... Ind... ... Gla... ... Cliff ... ...

Today's Cross-word Puzzle

Solution of Yesterday's Puzzle

T	A	G		S	P	I	L	E		A	F	T
A	G	O		L	U	N	A	R		D	A	Y
J	E	O	P	A	R	D	Y		W	O	R	E
		D	O	T		E	S	T	O	P		
A	M		L	E	A	F		R	E	T	A	P
L	O	T	E		N	A	P	E		I	N	A
P	R	E	S	E	N	T	A	T	I	O	N	S
H	E	N		V	E	I	L		G	N	A	T
A	L	A	T	E		G	I	R	L		M	Y
		N	O	R	M	A		E	O	S		
M	A	T	E		A	B	A	L	O	N	E	S
A	I	R		P	U	L	S	E		O	A	T
P	I	Y		S	L	E	E	T		W	R	Y

DOWN

1. To
2. Bar of wood or metal
3. Short track connected to the main track
4. Laying
5. Unit of work
6. Behind
7. Dreams (archaic)
8. Great Lake
9. Unclothe
10. Remainder
11. Footway
12. Train
13. Burden
22. Miniature marine animal
23. Picture puzzle
24. Lad
25. Caged fowl
26. And not
27. Adversary
29. Attempt
30. Beast
34. Indefinite amount
37. Minute orifice
38. Part gripped by the hand
40. Malign monster of classical mythology
42. Loses vigor
43. Curved structural member
44. Composition for one
45. Melon
47. Fowls
48. Coloring agent
50. Drinking vessel
53. King of Bashan

41. Beloved
51. Interfere
51. Device for holding papers together
52. Pronoun
54. Ardor
55. Sacred
56. Force on
57. Stitches

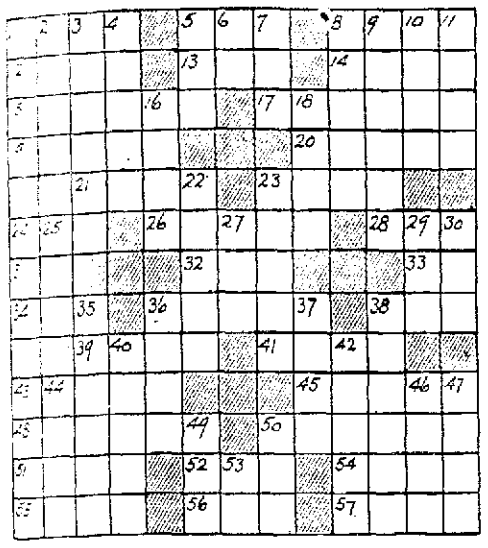

Just Kids — By Ad Carter

CHARLES, THE FIRST, KEPT HIS HEAD-BUT LOST HIS BODY-GRANDPA!
I'D LIKE TO HAVE A WORD WITH THE TWINS!
I KNOW YOU CAN'T HOPE-BUT LES' PUTNA MARK ON 'EM!
I WANTA SEE IT-WHEN YUH GIT THROUGH!
Here by I forbid Willie & Lester Bloom to ever have their name spelled with any "E" in it — at all times —
Sincerely — Grammar
HIS MARK

Daily Pattern for Home Use

BY ANNE ADAMS

MID-SEASON AND FALL SOCIABILITY INVITE THIS EASILY MADE FROCK

Picture yourself on a special midsummer or early fall afternoon sallying forth to an impromptu "get-together" or tea party—daintily frocked in this smartest and simplest of chic afternoon styles! How your friends will admire the button-trimmed shoulder points and decorative surplice tucking of the bodice! There's sure, too, to exclaim over your trim, gored skirt and demure slashed back. You'll be dubbed the cleverest in your set—for no one will ever guess that this charming Anne Adams pattern is so easy to make! Choose a rayon, synthetic, cotton, or shantung.

Pattern 2627 is available in sizes 12, 14, 16, 20, 30, 32, 34, 36, 38 and 40. Size 16 takes 3¼ yards 39-inch fabric. Illustrated step-by-sewing instructions included. Fifteen cents (15c) in coins or stamps (coins preferred) for this Anne Adams pattern. Write name, address and style number plainly.

Be Sure to State Size

Be sure to order your copy of our Anne Adams Pattern Book! See the cool, lovely clothes you want for summer fun—pictured in simple models that are even inexpensive! Perky house dresses and play outfits. Fetching frocks for sports. The latest slenderizing version for stouts. Practical models for children. Book fifteen cents. Pattern fifteen cents. Twenty-five cents for both when ordered together.

Address orders to The Marion Star, Pattern Department, 243 W. 17th St., New York, N. Y.

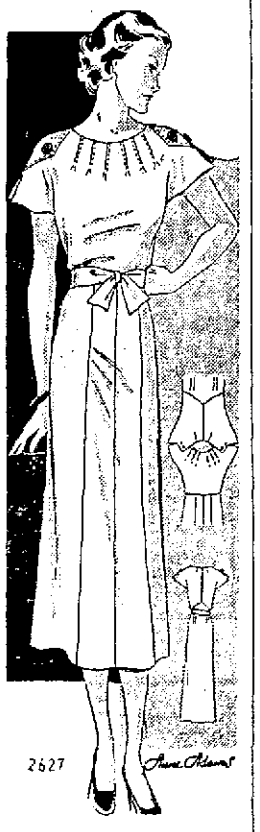

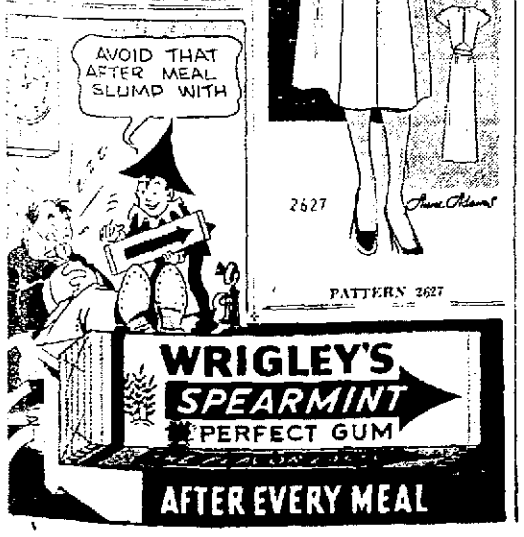

Tim Tyler — By Lyman Young

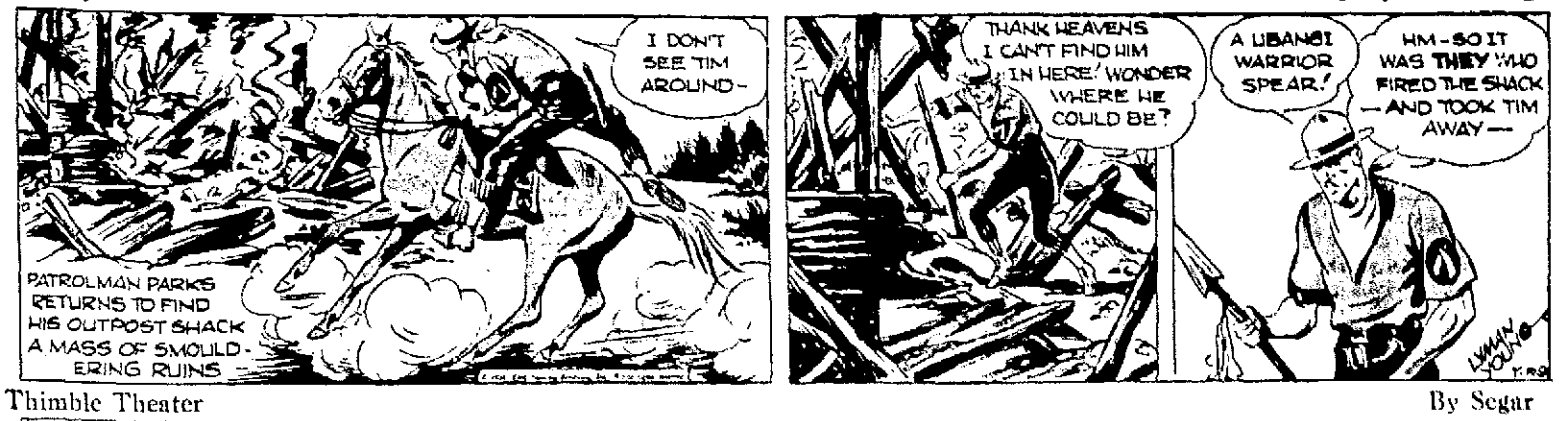
I DON'T SEE TIM AROUND-
PATROLMAN PARKS RETURNS TO FIND HIS OUTPOST SHACK A MASS OF SMOULDERING RUINS
THANK HEAVENS I CAN'T FIND HIM IN HERE! WONDER WHERE HE COULD BE?
A LIBANGI WARRIOR SPEAR!
HM-SO IT WAS THEY WHO FIRED THE SHACK —AND TOOK TIM AWAY—
LYMAN YOUNG

Thimble Theater — By Segar

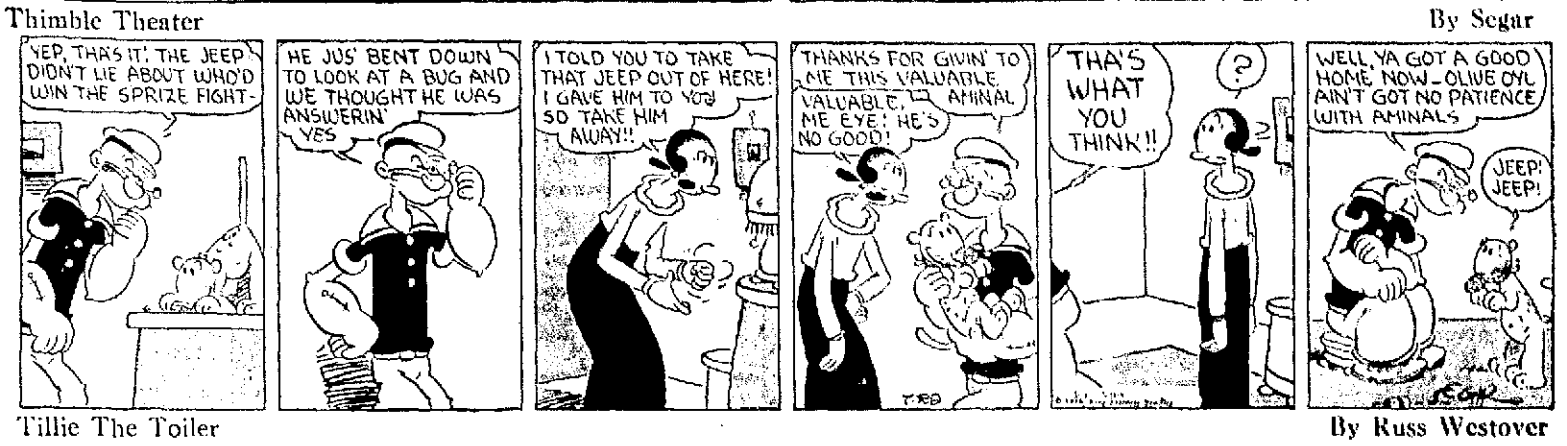
YEP, THAT'S IT! THE JEEP DIDN'T LIE ABOUT WHO'D WIN THE SPRIZE FIGHT-
HE JUS' BENT DOWN TO LOOK AT A BUG AND WE THOUGHT HE WAS ANSWERIN' YES
I TOLD YOU TO TAKE THAT JEEP OUT OF HERE! I GAVE HIM TO YOU SO TAKE HIM AWAY!!
THANKS FOR GIVIN' TO ME THIS VALUABLE VALUABLE ANIMAL ME EYE! HE'S NO GOOD!
THA'S WHAT YOU THINK!!
WELL, YA GOT A GOOD HOME NOW - OLIVE OYL AIN'T GOT NO PATIENCE WITH ANIMALS
JEEP! JEEP!

Tillie The Toiler — By Russ Westover

SAY WHERE'S MAC GONE?
I DON'T KNOW, TOM, THIS IS SUPPOSED TO BE HIS FAREWELL PARTY
THERE'S A TRAIL THAT LEADS TO MY HEART
HIS TENT'S AS EMPTY AS A POLITICIAN'S HEAD
LOOK, HERE'S A NOTE
I'LL BET HE GOT COLD FEET AND RAN AWAY
OH, TOM, MAYBE YOU'D BETTER READ IT
THE NOTE
Dear Tillie
This is to inform you that I am going to Klondike to join my Dad in the Gold Rush. I've been my bet to start Monday a month with nothing but a hunting knife - I don't believe in carrying guns - I don't believe in anything - I guess you know all my - Yours with heart
Mac

Toots and Casper — By Jimmie Murphy

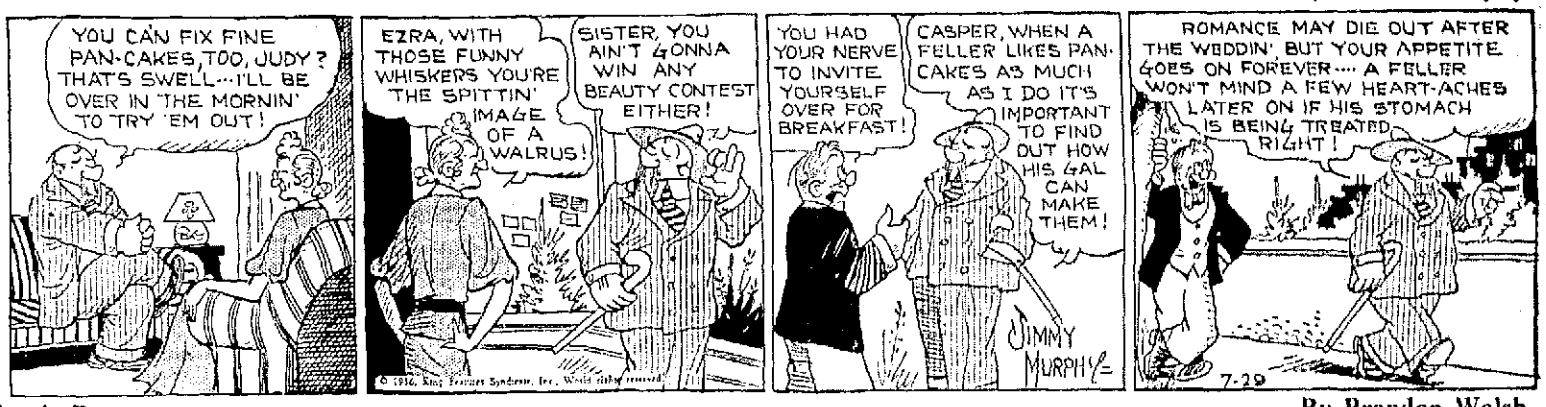
YOU CAN FIX FINE PAN-CAKES, TOO, JUDY? THAT'S SWELL--I'LL BE OVER IN THE MORNIN' TO TRY 'EM OUT!
EZRA, WITH THOSE FUNNY WHISKERS YOU'RE THE SPITTIN' IMAGE OF A WALRUS!
SISTER, YOU AIN'T GONNA WIN ANY BEAUTY CONTEST EITHER!
YOU HAD YOUR NERVE TO INVITE YOURSELF OVER FOR BREAKFAST!
CASPER, WHEN A FELLER LIKES PAN-CAKES AS MUCH AS I DO IT'S IMPORTANT TO FIND OUT HOW HIS GAL CAN MAKE THEM!
JIMMY MURPHY
ROMANCE MAY DIE OUT AFTER THE WEDDIN' BUT YOUR APPETITE GOES ON FOREVER--- A FELLER WON'T MIND A FEW HEART-ACHES LATER ON IF HIS STOMACH IS BEING TREATED RIGHT!
7-29

Annie Rooney — By Brandon Walsh

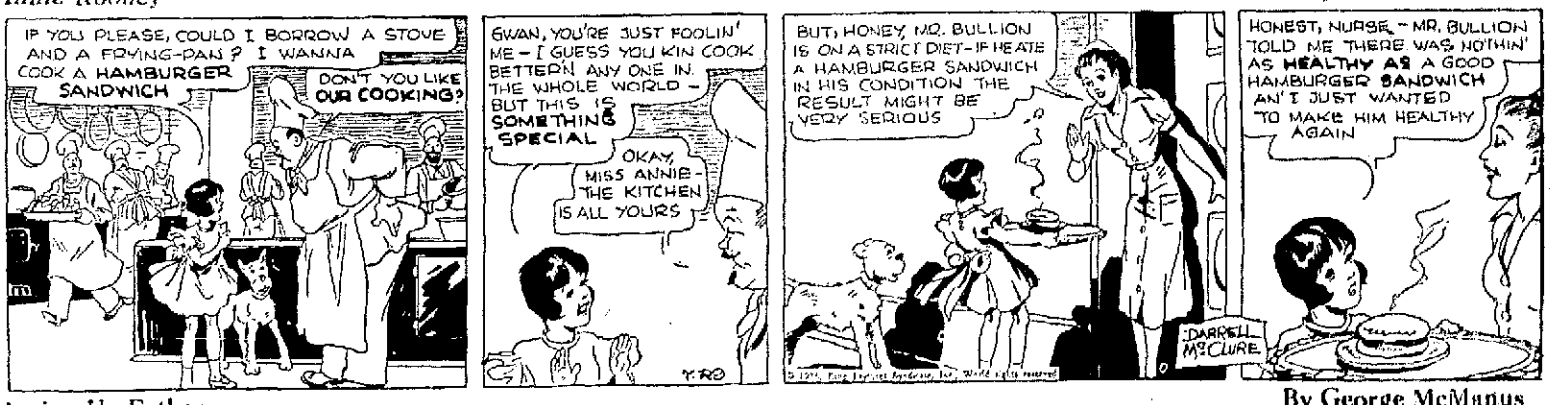
IF YOU PLEASE, COULD I BORROW A STOVE AND A FRYING-PAN? I WANNA COOK A HAMBURGER SANDWICH
DON'T YOU LIKE OUR COOKING?
6WAN, YOU'RE JUST FOOLIN' ME - I GUESS YOU KIN COOK BETTERN ANY ONE IN THE WHOLE WORLD - BUT THIS IS SOMETHING SPECIAL
OKAY, MISS ANNIE - THE KITCHEN IS ALL YOURS
BUT, HONEY, MR. BULLION IS ON A STRICT DIET - IF HE ATE A HAMBURGER SANDWICH IN HIS CONDITION THE RESULT MIGHT BE VERY SERIOUS
DARRELL McCLURE
HONEST, NURSE - MR. BULLION TOLD ME THERE WAS NOTHIN' AS HEALTHY AS A GOOD HAMBURGER SANDWICH AN' I JUST WANTED TO MAKE HIM HEALTHY AGAIN

Bringing Up Father — By George McManus

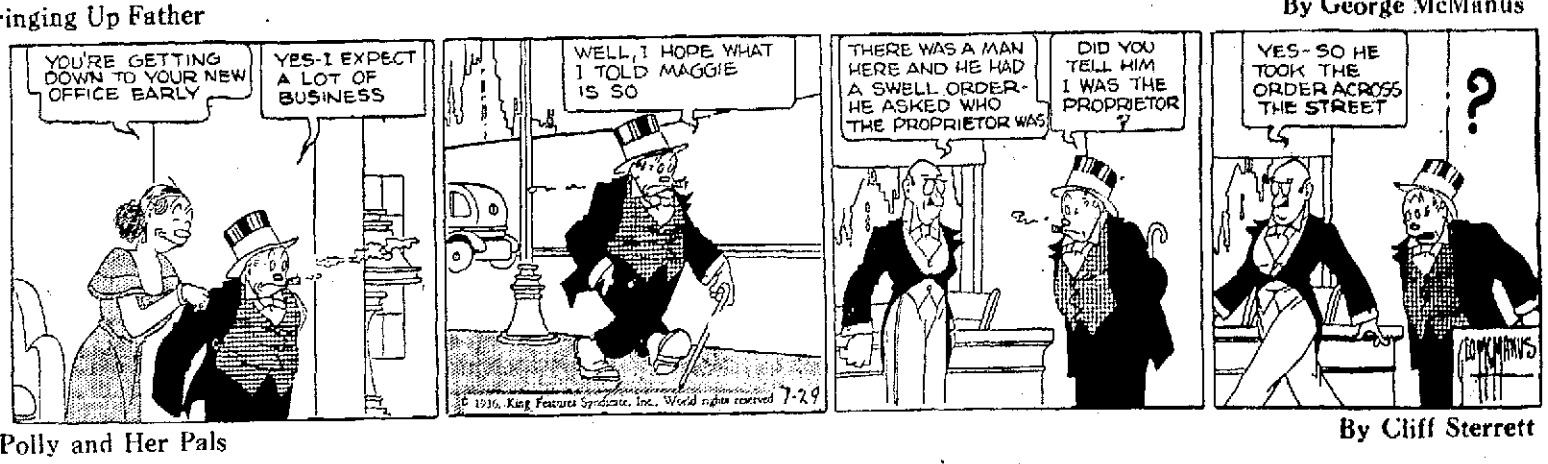
YOU'RE GETTING DOWN TO YOUR NEW OFFICE EARLY
YES-I EXPECT A LOT OF BUSINESS
WELL, I HOPE WHAT I TOLD MAGGIE IS SO
THERE WAS A MAN HERE AND HE HAD A SWELL ORDER- HE ASKED WHO THE PROPRIETOR WAS
DID YOU TELL HIM I WAS THE PROPRIETOR ?
YES - SO HE TOOK THE ORDER ACROSS THE STREET
GEO MCMANUS

Polly and Her Pals — By Cliff Sterrett

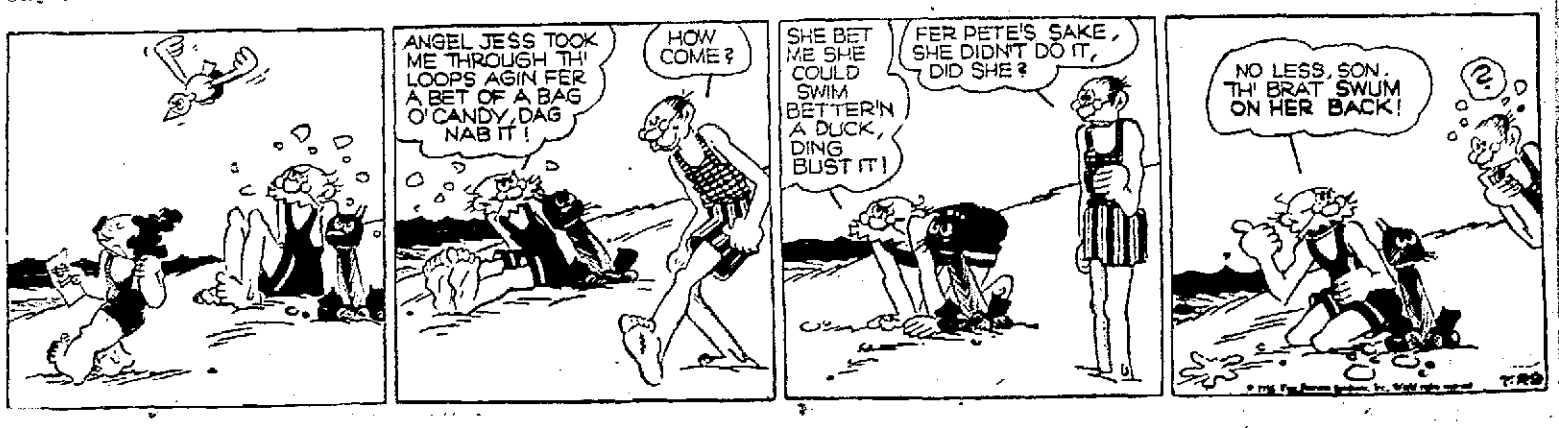
ANGEL JESS TOOK ME THROUGH TH' LOOPS AGIN FER A BET OF A BAG O' CANDY, DAG NAB IT!
HOW COME?
SHE BET ME SHE COULD SWIM BETTER'N A DUCK, DING BUST IT!
FER PETE'S SAKE, SHE DIDN'T DO IT, DID SHE?
NO LESS, SON. TH' BRAT SWUM ON HER BACK!

NEWSPAPERARCHIVE.COM